



1090 Bristol Road
Mountainside, NJ 07092
(908) 654-8068
(800) 783-0567
Fax 908-654-8069

LEAD IN DRINKING WATER REPORT

Performed At:

Warren Township Schools
213 Mt. Horeb Rd
Warren NJ 07059

Performed For:

Warren Township Board of Education
213 Mt. Horeb Rd
Warren NJ 07059

Prepared By:

LEW Corporation
1090 Bristol Road
Mountainside, NJ 07092

Phone (908) 654-8068
Fax (908) 654-8069
Website <http://www.LEWCorp.com>

Inspection Date: 10/18-20/16
Project Number: 160857

Table of Contents

Contact Information	3
Introduction	4
Sampling Methodology	4
Drinking Water Results	5
Recommendations	6

Appendices

Appendix A	Exceedances
Appendix B	Recommendations
Appendix C	All results
Appendix D	Floor Plan(S)
Appendix E	Laboratory Data

Contact Information

Agency

Client Contact:	Tyler Triplehorn
Client Name:	Warren Twp Schools
Street Address:	213 Mt Horeb Rd Warren NJ
Phone Number:	908-753-5300

Risk Assessor(s)

Site Assessor(s):	Neil Wendt
License:	NJDOH #027114
Signature:	
Date:	December 16, 2016
E-Mail:	nwendt@lewcorp.com

Firm

Organization:	LEW Corporation
Certification #:	NJDCA 00015 E
Street:	1090 Bristol Road
City, State & Zip:	Mountainside, New Jersey 07092
Phone Number:	908-654-8068
Web Address:	http://www.lewcorp.com

Laboratory

Organization:	National Testing Laboratories, Ltd
Street:	556 Mansfield St.
City, State & Zip:	Ypsilanti, MI 48197
NJDEP Certification #	MI859
Phone Number:	804-353-6778

Introduction

LEW Corporation was contracted by Warren Twp BOE to test for the presence of lead in drinking water in five schools in the district.

Sampling Methodology

LEW Corporation followed the July 13, 2016 amendments to NJAC 6A:26. Full details on sampling practices can be found in Districts Sampling Plan.

All samples were collected in 250mL wide mouth plastic containers that was prepackaged by the analytical laboratory. The sample containers may contain nitric acid, if expedited analysis is required. If not, nitric acid will be added to each sample upon arrival at the laboratory. At each sample location, the first draw sample was taken after it was determined that the water had been standing in the plumbing system for greater than eight hours but less than forty-eight hours. If second draw samples were collected, they were collecting following a flushing protocol outlined in the District's Sampling Plan.

Drinking Water Results

On November 10-11, 2016, LEW Corporation collected the following number of water samples:

Woodland School

- 44 first draw samples collected
- 2 samples above the 15ppb action level

Central School

- 31 first draw samples
- 0 samples above the 15ppb action level

A L Tomaso

- 57 first draw samples
- 2 samples above the 15ppb action level

Mt Horeb School

- 49 first draw samples
- 0 samples above the 15ppb action level

Middle School

- 46 first draw samples
- 3 samples above the 15ppb action level

Administration Building

- 1 first draw samples
- 0 samples above the 15ppb action level

Maintenance Building

- 1 first draw samples
- 0 samples above the 15ppb action level

On 12/03/2016, LEW Corporation returned to collect the following number of samples:

Central School

- 2 first draw samples
- 0 samples above the 15ppb action level

The complete list of samples that exceeded the 15ppb limit can be found in Appendix A. The complete list of all sample results can be found in Appendix C. The laboratory results can be found in Appendix E.

Certain outlets could not or were not tested due to various reasons. The following table lists those locations and the reason why samples were not collected.

School	Sample Location	Reason for not testing.
Central	bubbler Rm 32	Not Functioning
Central	sink Room 14	Not Functioning
Central	sink Room 15	Not Functioning
Central	sink bubbler Rm 25	Not Functioning
Central	sink bubbler Rm 30	Not Functioning
Central	sink bubbler Rm 29	Not Functioning
Central	sink bubbler Rm 26	Not Functioning
Central	bubbler Rm 32	Not Functioning
A L Tomaso	bubbler Cafeteria	Not Functioning

Recommendations

Those outlets where the first draw sample tested below 15ppb are not considered to be elevated and no mitigation is necessary.

For those outlets where the first draw sample exceeds 15ppb the following steps are recommended:

- 1) Immediately discontinue use of the outlets.
- 2) Conduct second draw (flush) samples on these outlets to further delineate source of contamination.

A complete list of recommendations per outlet can be found in Appendix B.

Additional Recommendations

- 1) Follow-up samples should be collected after any remediation efforts in order to determine the efficacy of the work.
- 2) Any of the inoperable/non-functioning outlets listed above that are brought back into service should be sampled.
- 3) Comply with all requirements set forth in NJAC 6A:26.

Appendix A Exceedances

Warren Township Board of Education
Exceedances

Building	DateCollected	AnalysisDate	Sample ID	Sample Description	Concentration (ppb)
Woodland School	11/10/2016	12/3/2016	05-w-s-bath1	Bath 1 faucet - 1st draw	110
Woodland School	11/10/2016	12/3/2016	37-w-s-bath6	Bath 6 faucet - 1st draw	87
AL Tomaso School	11/10/2016	12/3/2016	18-t-b-Rm14	Room 14 bubbler	22
AL Tomaso School	11/10/2016	12/3/2016	48-t-sb-rm6	Room 6 sink/bubbler	30
Middle School	11/11/2016	11/21/2016	28-m-s-IT	IT room - faucet	19
Middle School	11/11/2016	11/22/2016	33-m-wf-rm17	Room 17 - water faucet	40
Middle School	11/11/2016	11/22/2016	36-m-wf-rm7	Room 7- water faucet	21

Appendix B Recommendations

Warren Township Board of Education
Recommendations

Building	Location	Remediation Recommendation
Woodland School	Bath 1 faucet - 1st draw	Replace faucet and plumbing up to wall connection.
Woodland School	Bath 6 faucet - 1st draw	Replace faucet and plumbing up to wall connection.
AL Tomaso School	Room 14 bubbler	Replace faucet and plumbing up to wall connection or remove/disconnect bubbler.
AL Tomaso School	Room 6 sink/bubbler	Replace faucet and plumbing up to wall connection or remove/disconnect bubbler.
Middle School	IT room - faucet	Replace faucet and plumbing up to wall connection.
Middle School	Room 17 - water faucet	Replace faucet and plumbing up to wall connection.
Middle School	Room 7- water faucet	Replace faucet and plumbing up to wall connection.

Appendix C All Results

Warren Township Board of Education
All Results

Building	DateCollected	AnalysisDate	Sample ID	Sample Description	Concentration (ppb)
Woodland School	11/10/2016	12/3/2016	01-W-B-Rm3 Rm 3	Room 3 bubbler	ND
Woodland School	11/10/2016	12/3/2016	02-W-B-Rm2 Rm 2	Room 2 bubbler	ND
Woodland School	11/10/2016	12/3/2016	03-W-B-Rm5 Rm 5	Room 5 bubbler	ND
Woodland School	11/10/2016	12/3/2016	04-W-B-Rm4 Rm 4	Room 4 bubbler	ND
Woodland School	11/10/2016	12/3/2016	05-W-S-Bath1	Bath1 sink	110
Woodland School	11/10/2016	12/3/2016	06-W-B-Rm6	Room 6 bubbler	ND
Woodland School	11/10/2016	12/3/2016	07-W-S-Staff	Staff rm - sink	10
Woodland School	11/10/2016	12/3/2016	08-W-S-Bath2	Bath 2 sink	3
Woodland School	11/10/2016	12/3/2016	09-W-S-Bath3	Bath 3 sink	2
Woodland School	11/10/2016	12/3/2016	10-W-S-Rm7	Room 7 sink	6
Woodland School	11/10/2016	12/3/2016	11-W-B-Rm10	Room 10 bubbler	ND
Woodland School	11/10/2016	12/3/2016	12-W-B1-Rm9	Room 9 bubbler 1	ND
Woodland School	11/10/2016	12/3/2016	13-W-B2-Rm9	Room 9 bubbler 2	1
Woodland School	11/10/2016	12/3/2016	14-W-S1-Kit	Kitchen sink1	4
Woodland School	11/10/2016	12/3/2016	15-W-S2-Kit	Kitchen sink2	4
Woodland School	11/10/2016	12/3/2016	16-W-B-Caf	Cafeteria bubbler	ND
Woodland School	11/10/2016	12/3/2016	17-W-S1-Nurse	Nurse sink 1	1
Woodland School	11/10/2016	12/3/2016	18-W-S2-Nurse	Nurse sink 2	13
Woodland School	11/10/2016	12/3/2016	19-W-B-Rm12	Room 12 bubbler	ND
Woodland School	11/10/2016	12/3/2016	20-W-S-Bath4	Bath 4 sink	ND
Woodland School	11/10/2016	12/3/2016	21-W-B-Hall A	Hall A - bubbler	ND
Woodland School	11/10/2016	12/3/2016	22-W-S-Bath5	Bath 5 sink	ND
Woodland School	11/10/2016	12/3/2016	23-W-B-Rm23	Room 23 bubbler	ND
Woodland School	11/10/2016	12/3/2016	24-W-B-Rm22	Room 22 bubbler	ND
Woodland School	11/10/2016	12/3/2016	25-W-B-Rm25	Room 25 Bubbler	ND
Woodland School	11/10/2016	12/3/2016	26-W-B-Rm24	Room 24 bubbler	ND
Woodland School	11/10/2016	12/3/2016	27-W-B-Rm27	Room 27 bubbler	ND
Woodland School	11/10/2016	12/3/2016	28-W-WC-Hall1	Hall 1 water cooler	ND
Woodland School	11/10/2016	12/3/2016	29-W-WC-Hall2	Hall 2 water cooler	ND
Woodland School	11/10/2016	12/3/2016	30-W-B-Rm26	Room 26 Bubbler	ND
Woodland School	11/10/2016	12/3/2016	31-W-B-Rm29	Room 29 bubbler	ND
Woodland School	11/10/2016	12/3/2016	32-W-B-Rm28	Room 28 bubbler	ND
Woodland School	11/10/2016	12/3/2016	33-W-B-Rm30	Room 33 bubbler	ND
Woodland School	11/10/2016	12/3/2016	34-W-B-Rm32	Room 32 bubbler	ND
Woodland School	11/10/2016	12/3/2016	35-W-S1-RM34	Room 34 Sink 1	ND
Woodland School	11/10/2016	12/3/2016	36-W-S2-Rm34	Room 34 Sink 2	1

Warren Township Board of Education
All Results

Building	DateCollected	AnalysisDate	Sample ID	Sample Description	Concentration (ppb)
Woodland School	11/10/2016	12/3/2016	37-W-S-Bath6	Bath 6 sink	87
Woodland School	11/10/2016	12/3/2016	38-W-S-Bath7	Bath 7 sink	2
Woodland School	11/10/2016	12/3/2016	39-W-S-lib	Library sink	ND
Woodland School	11/10/2016	12/3/2016	40-W-WC-hall3	Hall 3 water cooler	ND
Woodland School	11/10/2016	12/3/2016	41-W-WC-hall4	Hall 4 water cooler	ND
Woodland School	11/10/2016	12/3/2016	42-W-S-Bath8	Bath 8 sink	ND
Woodland School	11/10/2016	12/3/2016	43-W-B-HallD	Hall D bubbler	ND
Woodland School	11/10/2016	12/3/2016	44-W-B-HallD	Hall D bubbler	ND
Central School	11/10/2016	11/23/2016	01-C-B-BH	Basement hall- bubbler	3
Central School	11/10/2016	11/23/2016	02-C-S-bath 1	Basement Bath 1 sink	4
Central School	11/10/2016	11/23/2016	03-C-S- bath 2	Basement Bath 2 sink	4
Central School	11/10/2016	11/23/2016	04-C-S-Art	Art rm sink	ND
Central School	11/10/2016	11/23/2016	05-C-S-Kit	Kitchen sink	4
Central School	11/10/2016	11/23/2016	06-C-S-Bath3	sink Bath 3	2
Central School	11/10/2016	11/23/2016	07-C-S-Nurse	sink Nurse office	2
Central School	11/10/2016	11/23/2016	08-C-S- Bath 4	sink Bath4	1
Central School	11/10/2016	11/23/2016	09-C-S- Bath 5	sink Bath5	1
Central School	11/10/2016	11/23/2016	10-C-WC-MH	water cooler Main Hall	ND
Central School	11/10/2016	11/23/2016	11-C-WC-MH	water cooler Main Hall	1
Central School	11/10/2016	11/23/2016	12-C-S-Staff	sink Staff Rm	ND
Central School	11/10/2016	11/23/2016	13-C-S-Bath 6	sink Bath 6	1
Central School	11/10/2016	11/23/2016	15-C-S-Bath 7	sink Bath 7	1
Central School	11/10/2016	11/23/2016	16-C-S-Bath 8	sink Bath 8	4
Central School	11/10/2016	11/23/2016	17-C-WC-HallA	water cooler Hall A	ND
Central School	11/10/2016	11/23/2016	20-B-Hall A	bubbler Hall A	1
Central School	11/10/2016	11/23/2016	21-C-SB-Rm 16	sink bubbler Rm 16	12
Central School	11/10/2016	11/23/2016	22-C-SB-Rm 17	sink bubbler Rm 17	1
Central School	11/10/2016	11/23/2016	23-C-WC-Hall B	water cooler Hall B	ND
Central School	11/10/2016	11/23/2016	24-C-WC-Hall B	water cooler Hall B	ND
Central School	11/10/2016	11/23/2016	25-C-S-Bath 9	sink Bath 9	ND
Central School	11/10/2016	11/23/2016	26-C-S-Bath 10	sink Bath 10	1
Central School	11/10/2016	11/23/2016	27-C-SB-Rm 20	sink bubbler Rm 20	1
Central School	11/10/2016	11/23/2016	28-C-SB-Rm 21	sink bubbler Rm 21	7
Central School	11/10/2016	11/23/2016	29-C-SB-Rm 22	sink bubbler Rm 22	2
Central School	11/10/2016	11/23/2016	30-C-B-Hall C	bubbler Hall C	2

Warren Township Board of Education
All Results

Building	DateCollected	AnalysisDate	Sample ID	Sample Description	Concentration (ppb)
Central School	11/10/2016	11/23/2016	31-C-SB-Rm 23	sink bubbler Rm 23	3
Central School	11/10/2016	11/23/2016	32-C-SB-Rm 24	sink bubbler Rm 24	13
Central School	11/10/2016	11/23/2016	33-C-WC-Hall C	water cooler Hall C	ND
Central School	11/10/2016	11/23/2016	38-C-SB-Rm28	sink bubbler Rm 28	5
Central School	11/10/2016	11/23/2016	39-C-SB-Rm27	sink bubbler Rm 27	3
AL Tomaso School	11/10/2016	12/2/2016	01-T-S-Bath 1	sink Bath 1	7
AL Tomaso School	11/10/2016	12/2/2016	02-T-S-Bath 2	sink Bath 2	10
AL Tomaso School	11/10/2016	12/2/2016	03-T-B-Kit Hall	bubler Kitchen Hall	4
AL Tomaso School	11/10/2016	12/2/2016	04-T-B-Kit Hall	bubler Kitchen Hall	2
AL Tomaso School	11/10/2016	12/2/2016	05-T-S-Kit	sink Kitchen	2
AL Tomaso School	11/10/2016	12/2/2016	06-T-S-Kit	sink Kitchen	ND
AL Tomaso School	11/10/2016	12/2/2016	08-T-B-Caf	bubbler Cafeteria	1
AL Tomaso School	11/10/2016	12/2/2016	09-T-B-Gym Hall	bubbler Gym Hall	ND
AL Tomaso School	11/10/2016	12/2/2016	10-T-B-Gym Hall	bubbler Gym Hall	1
AL Tomaso School	11/10/2016	12/2/2016	11-T-S-Bath 3	sink Bath 3	7
AL Tomaso School	11/10/2016	12/2/2016	12-T-S-Bath 4	sink Bath 4	3
AL Tomaso School	11/10/2016	12/2/2016	13-T-S-Rm 16	Rm 16 sink	6
AL Tomaso School	11/10/2016	12/2/2016	14-T-B-Rm16	Rm 16 bubbler	4
AL Tomaso School	11/10/2016	12/2/2016	15-T-SB-Rm 16	Rm 16 sink bubbler	7
AL Tomaso School	11/10/2016	12/2/2016	16-T-B-HallC	bubbler Hall C	6
AL Tomaso School	11/10/2016	12/2/2016	17-T-SB-Rm 14	sink bubbler Rm 14	15
AL Tomaso School	11/10/2016	12/2/2016	18-T-B-Rm 14	bubbler Rm 14	22
AL Tomaso School	11/10/2016	12/2/2016	19-T-S-Rm 14	sink Rm 14	8
AL Tomaso School	11/10/2016	12/2/2016	20-T-SB-Rm13	sink Bubbler Rm 13	8
AL Tomaso School	11/10/2016	12/2/2016	21-T-s-Rm13	sink Rm 13	5
AL Tomaso School	11/10/2016	12/2/2016	22-T-SB-Rm K1	sink bubbler Rm K1	ND
AL Tomaso School	11/10/2016	12/2/2016	23-T-SB-Rm K2	sink bubbler Rm K2	ND
AL Tomaso School	11/10/2016	12/2/2016	24-T-B-Hall C	bubbler Hall C	2
AL Tomaso School	11/10/2016	12/2/2016	25-T-SB-Rm 18	sink bubbler Rm18	7
AL Tomaso School	11/10/2016	12/2/2016	26-T-SB-Rm 20	sink bubbler Rm 20	6
AL Tomaso School	11/10/2016	12/2/2016	27-T-SB-Rm 22	sink bubbler Rm 22	7
AL Tomaso School	11/10/2016	12/2/2016	28-T-S-Rm 23	sink Rm 23	6
AL Tomaso School	11/10/2016	12/2/2016	29-T-SB-Rm 24	sink bubbler Rm 24	5
AL Tomaso School	11/10/2016	12/2/2016	30-T-SB-Rm 30	sink bubbler Rm 30	6
AL Tomaso School	11/10/2016	12/2/2016	31-T-SB-Rm 27	sink bubbler Rm 27	2

Warren Township Board of Education
All Results

Building	DateCollected	AnalysisDate	Sample ID	Sample Description	Concentration (ppb)
AL Tomaso School	11/10/2016	12/2/2016	32-T-SB-Rm 29	sink bubbler Rm 29	2
AL Tomaso School	11/10/2016	12/2/2016	33-T-SB-Rm 26	sink bubbler Rm 26	2
AL Tomaso School	11/10/2016	12/2/2016	34-T-SB-Rm 28	sink bubbler Rm 28	2
AL Tomaso School	11/10/2016	12/2/2016	35-T-SB-Rm 33A	sink bubbler Rm 33A	ND
AL Tomaso School	11/10/2016	12/2/2016	36-T-S-Bath 5	sink Bath 5	1
AL Tomaso School	11/10/2016	12/2/2016	37-T-S-Bath 6	sink Bath 6	2
AL Tomaso School	11/10/2016	12/2/2016	38-T-SB-Rm 31	sink bubbler Rm 31	3
AL Tomaso School	11/10/2016	12/2/2016	39-T-SB-Rm 30	sink bubbler Rm 30	3
AL Tomaso School	11/10/2016	12/2/2016	40-T-S-RM 1	sink Rm 1	ND
AL Tomaso School	11/10/2016	12/2/2016	41-T-S-Nurse	sink Nurse office	ND
AL Tomaso School	11/10/2016	12/2/2016	42-T-S-Nurse	sink Nurse office	2
AL Tomaso School	11/10/2016	12/2/2016	43-T-S-Staff	sink Staff	2
AL Tomaso School	11/10/2016	12/2/2016	44-T-S-library	sink Library	8
AL Tomaso School	11/10/2016	12/2/2016	45-T-S-Bath 7	Sink Bath 7	3
AL Tomaso School	11/10/2016	12/2/2016	46-T-B-Hall A	bubbler Hall A	2
AL Tomaso School	11/10/2016	12/2/2016	47-T-S-Bath 8	sink Bath 8	3
AL Tomaso School	11/10/2016	12/2/2016	48-T-SB-Rm 6	sink bubbler Rm 6	30
AL Tomaso School	11/10/2016	12/2/2016	49-T-SB-Rm 8	sink bubbler Rm 8	3
AL Tomaso School	11/10/2016	12/2/2016	50-T-SB-Rm 7	sink bubbler Rm 7	12
AL Tomaso School	11/10/2016	12/2/2016	51-T-S -Rm 8	sink bubbler Rm 9	8
AL Tomaso School	11/10/2016	12/2/2016	52-T-SB-RM 11	sink bubbler Rm 11	ND
AL Tomaso School	11/10/2016	12/2/2016	53-T-SB-RM10	sink bubbler Rm 10	4
AL Tomaso School	11/10/2016	12/2/2016	54-T-SB-Rm 12	sink bubbler Rm 12	1
AL Tomaso School	11/10/2016	12/2/2016	55-T-SB-Rm C	sink bubbler Rm C	ND
AL Tomaso School	11/10/2016	12/2/2016	56-T-SB-RmB	sink bubbler Rm B	ND
AL Tomaso School	11/10/2016	12/2/2016	57-T-SB-Rm A	sink bubbler Rm A	10
Middle School	11/11/2016	11/21/2016	01-M-WC-Hall C	water cooler Hall C	ND
Middle School	11/11/2016	11/21/2016	02-M-WC-Hall C	water cooler Hall C	ND
Middle School	11/11/2016	11/21/2016	03-M-S-Art	sink Art Rm	3
Middle School	11/11/2016	11/21/2016	04-M-S-Art	sink Art Rm	11
Middle School	11/11/2016	11/21/2016	05-M-S-Rm 40	Sin Rm 40	ND
Middle School	11/11/2016	11/21/2016	06-M-S-Rm 42	sink Rm 42	2
Middle School	11/11/2016	11/21/2016	07-M-s-Staff	sink Staff rm	ND
Middle School	11/11/2016	11/21/2016	08-M-WC-Hall D	water cooler Hall D	ND
Middle School	11/11/2016	11/21/2016	09-M-WC-Hall D	water cooler Hall D	ND

Warren Township Board of Education
All Results

Building	DateCollected	AnalysisDate	Sample ID	Sample Description	Concentration (ppb)
Middle School	11/11/2016	11/21/2016	10-M-S-Bath 1	sink Bath 1	ND
Middle School	11/11/2016	11/21/2016	11-M-S-Bath 2	sink Bath 2	ND
Middle School	11/11/2016	11/21/2016	12-M-S-Rm 52	sink Rm 52	1
Middle School	11/11/2016	11/21/2016	13-M-S-Boiler rm	sink Boiler Rm	2
Middle School	11/11/2016	11/21/2016	14-M-S-Rm 33	sink Rm 33	3
Middle School	11/11/2016	11/21/2016	15-M-WC-Hall C	water cooler Hall C	ND
Middle School	11/11/2016	11/21/2016	16-M-S-Bath 3	sink Bath 3	2
Middle School	11/11/2016	11/21/2016	17-M-S-Bath 4	sink Bath 4	ND
Middle School	11/11/2016	11/21/2016	18-M-WC-Caf	water cooler Cafeteria	ND
Middle School	11/11/2016	11/21/2016	19-M-S-Rm 35	sink Rm 35	ND
Middle School	11/11/2016	11/21/2016	20-M-S-BLR	sink Boys Locker Rm	ND
Middle School	11/11/2016	11/21/2016	21-M-B-BLR	bubbler Boys Locker Rm	ND
Middle School	11/11/2016	11/21/2016	22-M-S-Rm32	sink Rm 32	6
Middle School	11/11/2016	11/21/2016	23-M-S-Rm 31	sink Rm 31	ND
Middle School	11/11/2016	11/21/2016	24-M-S-Rm 31	sink Rm 31	ND
Middle School	11/11/2016	11/21/2016	25-M-S-Rm 31	sink Rm 31	ND
Middle School	11/11/2016	11/21/2016	26-M-S-Rm 31	sink Rm 31	ND
Middle School	11/11/2016	11/21/2016	27-M-B-Lib Hall	bubbler Library Hall	ND
Middle School	11/11/2016	11/21/2016	28-M-S-IT Rm	sink IT Rm	19
Middle School	11/11/2016	11/21/2016	29-M-WF-Rm 25	water fountain Rm 25	13
Middle School	11/11/2016	11/21/2016	30-M-S-SP	sink Rm SP	13
Middle School	11/11/2016	11/21/2016	31-M-WC--Lib H	water cooler Library Hall	ND
Middle School	11/11/2016	11/21/2016	32-M-S-Bath 5	sink Bath 5	1
Middle School	11/11/2016	11/21/2016	33-M-WF-Rm 17	water fountainRm 17	40
Middle School	11/11/2016	11/21/2016	34-M-WC-Hall A	water cooler Hall A	ND
Middle School	11/11/2016	11/21/2016	35-M-S-Bath 6	sink Bath 6	2
Middle School	11/11/2016	11/21/2016	36-M-WF-Rm7	water fountain Rm 7	21
Middle School	11/11/2016	11/21/2016	37-M-WC-Hall A	water coller Hall A	ND
Middle School	11/11/2016	11/21/2016	38-M-S-Staff2	sink Staff Rm 2	1
Middle School	11/11/2016	11/21/2016	39-M-S-office	sink Office	ND
Middle School	11/11/2016	11/21/2016	40-M-WC-Hall B	water cooler Hall B	ND
Middle School	11/11/2016	11/21/2016	41-M-WC-Hall B	water cooler Hall B	ND
Middle School	11/11/2016	11/21/2016	42-M-S-Bath 7	sink Bath 7	2
Middle School	11/11/2016	11/21/2016	43-M-S-Bath 8	sink Bath 8	2
Middle School	11/11/2016	11/21/2016	44-M-S-Nurse	sink Nurse office	ND
Middle School	11/11/2016	11/21/2016	45-M-S-Nurse	sink Nurse office	ND

Warren Township Board of Education
All Results

Building	DateCollected	AnalysisDate	Sample ID	Sample Description	Concentration (ppb)
Middle School	11/11/2016	11/21/2016	46-M-S-GLR	sink Girls Locker Rm	1
Mt Horeb School	11/11/2016	11/30/2016	01-MH-S-Office	sink Office	ND
Mt Horeb School	11/11/2016	11/30/2016	02-MH-S-Bath 1	sink Bath 1	2
Mt Horeb School	11/11/2016	11/30/2016	03-MH-S-Bath 2	sink Bath 2	2
Mt Horeb School	11/11/2016	11/30/2016	04-MH-WC-Hall A	water cooler Hall A	ND
Mt Horeb School	11/11/2016	11/30/2016	05-MH-WC-HallA	water cooler Hall A	ND
Mt Horeb School	11/11/2016	11/30/2016	06-MH-SB-1A	sink bubbler Rm 1A	12
Mt Horeb School	11/11/2016	11/30/2016	07-MH-SB-2A	sink bubbler Rm 2A	3
Mt Horeb School	11/11/2016	11/30/2016	08-MH-S-Kit	sink Kithen	2
Mt Horeb School	11/11/2016	11/30/2016	09-MH-S-Staff	sink Staff	ND
Mt Horeb School	11/11/2016	11/30/2016	10-MH-SB-3A	sink bubbler Rm 4A	14
Mt Horeb School	11/11/2016	11/30/2016	11-MH-SB-4A	sink bubbler Rm 3A	5
Mt Horeb School	11/11/2016	11/30/2016	12-MH-SB-5A	sink bubbler Rm 5A	5
Mt Horeb School	11/11/2016	11/30/2016	13-MH-SB-10A	sink bubbler Rm 10A	5
Mt Horeb School	11/11/2016	11/30/2016	14-MH-SB-6A	sink bubbler rm 6A	5
Mt Horeb School	11/11/2016	11/30/2016	15-MH-SB-9A	sink bubbler Rm 9A	1
Mt Horeb School	11/11/2016	11/30/2016	16-MH-SB-8A	sink bubbler Rm 8A	4
Mt Horeb School	11/11/2016	11/30/2016	17-MH-SB-7A	sink bubbler Rm7A	6
Mt Horeb School	11/11/2016	11/30/2016	18-MH-S-Nurse	sink Nurse	ND
Mt Horeb School	11/11/2016	11/30/2016	19-MH-SB-2B	sink bubbler Rm 2B	ND
Mt Horeb School	11/11/2016	11/30/2016	20-MH-SB-16B	sink bubbler Rm 16B	ND
Mt Horeb School	11/11/2016	11/30/2016	21-MH-SB-3B	sink bubbler Rm 3B	ND
Mt Horeb School	11/11/2016	11/30/2016	22-MH-Sb-13B	sink bubbler Rm 13B	ND
Mt Horeb School	11/11/2016	11/30/2016	23-MH-WC-Hall B	water cooler Hall B	ND
Mt Horeb School	11/11/2016	11/30/2016	24-MH-WC-Hall B	water cooler Hall B	ND
Mt Horeb School	11/11/2016	11/30/2016	25-MH-S-Bath 3	sink Bath 3	ND
Mt Horeb School	11/11/2016	11/30/2016	26-MH-S-Bath 4	sink Bath 4	ND
Mt Horeb School	11/11/2016	11/30/2016	27-MH-SB-4B	sink bubbler Rm 4b	ND
Mt Horeb School	11/11/2016	11/30/2016	28-MH-SB-12B	sink bubbler Rm12 B	ND
Mt Horeb School	11/11/2016	11/30/2016	29-MH-SB-6B	sink bubbler Rm 6 B	ND
Mt Horeb School	11/11/2016	11/30/2016	30-MH-SB-7B	sink bubbler Rm 7B	ND
Mt Horeb School	11/11/2016	11/30/2016	31-MH-SB-10B	sink bubbler Rm 10B	ND
Mt Horeb School	11/11/2016	11/30/2016	32-MH-SB-8B	sink bubbler Rm8B	ND
Mt Horeb School	11/11/2016	11/30/2016	33-MH-SB-9B	sink bubbler Rm 9B	ND
Mt Horeb School	11/11/2016	11/30/2016	34-MH-S-Bath 5	sink Bath 5	3

Warren Township Board of Education
All Results

Building	DateCollected	AnalysisDate	Sample ID	Sample Description	Concentration (ppb)
Mt Horeb School	11/11/2016	11/30/2016	35-MH-S-Bath 6	sink Bath 6	3
Mt Horeb School	11/11/2016	11/30/2016	36-MH-WC-Hall C	water cooler Hall C	ND
Mt Horeb School	11/11/2016	11/30/2016	37-MH-WC-HallC	water cooler Hall C	ND
Mt Horeb School	11/11/2016	11/30/2016	38-MH-S-Lib	sink Library	ND
Mt Horeb School	11/11/2016	11/30/2016	39-MH-SB-14C	sink bubbler rm 14C	5
Mt Horeb School	11/11/2016	11/30/2016	40-MH-SB-13C	sink bubbler Rm 13C	3
Mt Horeb School	11/11/2016	11/30/2016	41-MH-SB-12C	sink bubbler Rm 12C	7
Mt Horeb School	11/11/2016	11/30/2016	42-MH-SB-11C	sink bubbler Rm 11 C	5
Mt Horeb School	11/11/2016	11/30/2016	43-MH-SB-5C	sink bubbler Rm 5C	5
Mt Horeb School	11/11/2016	11/30/2016	44-MH-SB-6C	sink bubbler Rm 6 C	6
Mt Horeb School	11/11/2016	11/30/2016	45-MH-SB-10C	sink bubbler Rm 10C	2
Mt Horeb School	11/11/2016	11/30/2016	46-MH-S-8C	sink Rm 8C	ND
Mt Horeb School	11/11/2016	11/30/2016	47-MH-S-Bath 7	sink Bath 7	ND
Mt Horeb School	11/11/2016	11/30/2016	48-MH-S-9C	sink Rm 9C	3
Admin Building	11/10/2016	11/30/2016	01-BOE-F-Kit	Kitchen Sink	3
Maintenance Building	11/10/2016	11/24/2016	01-BG-S-Kit	Kitchen Sink	2

Appendix D Floor Plan(s)

Woodland School

B = bubbler
 S = sink
 SB = sink/bubbler

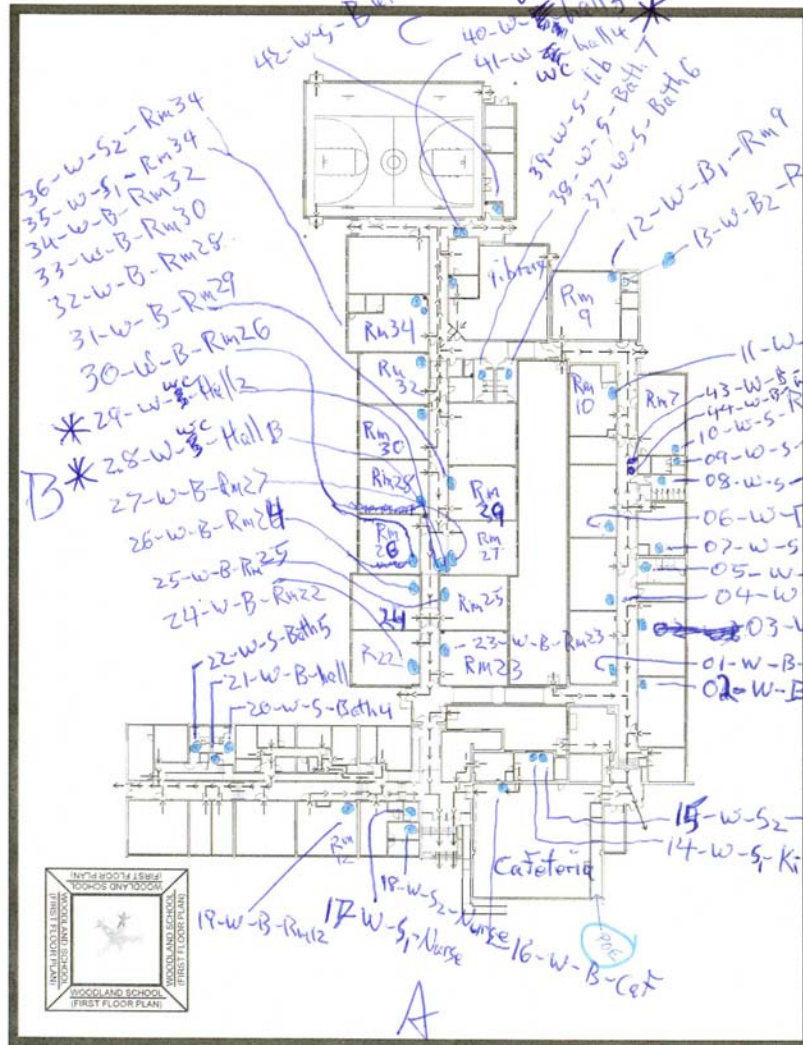

1/2

- Double
- Stairs
- Sink

Street →

← street →

Central School

● Disabled
● Gender Neutral
● Firearm
● Smoke

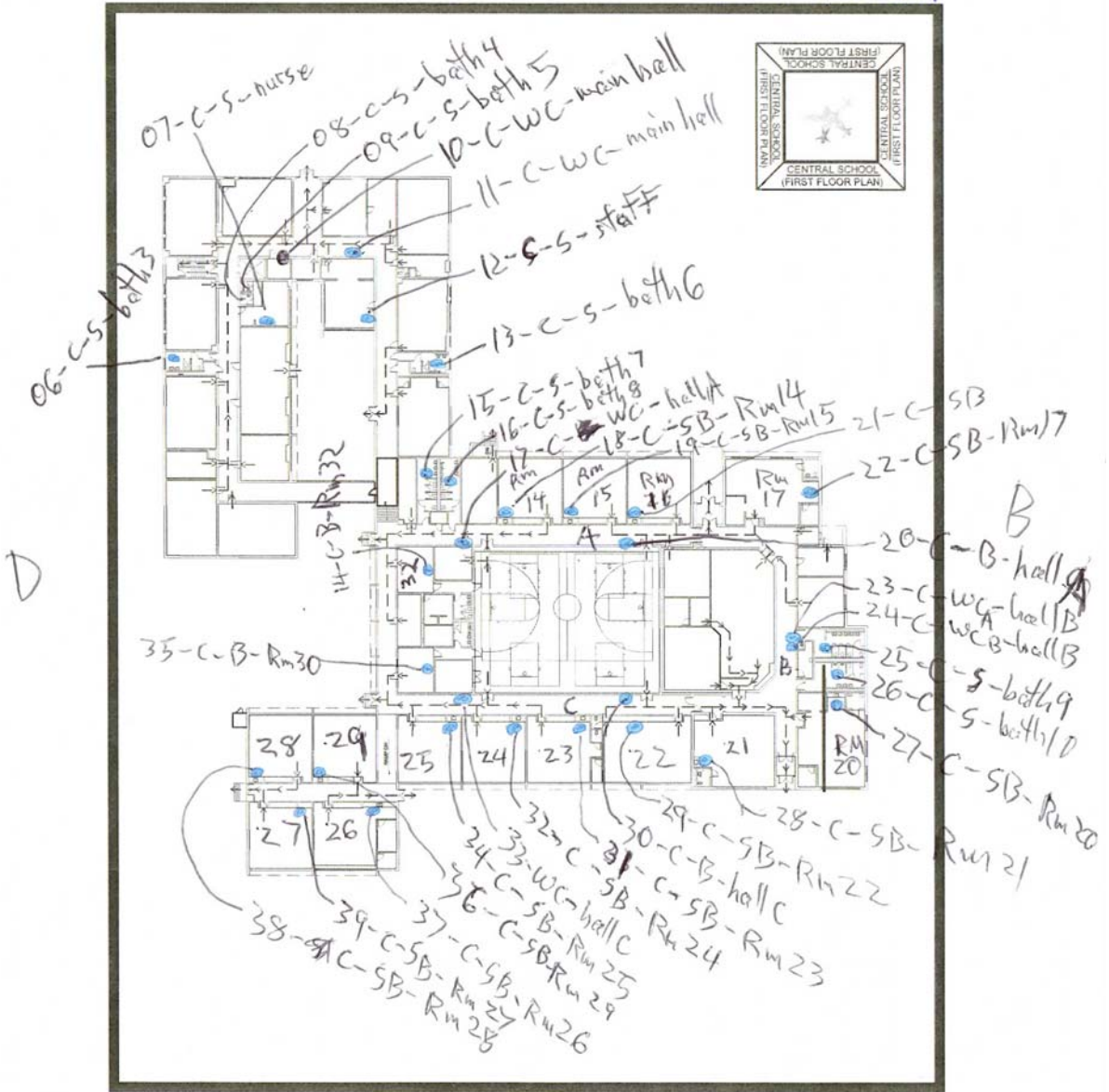

not functioning # 14, 18, 19, 34, 35, 36, 37

6

street

Central School

basement

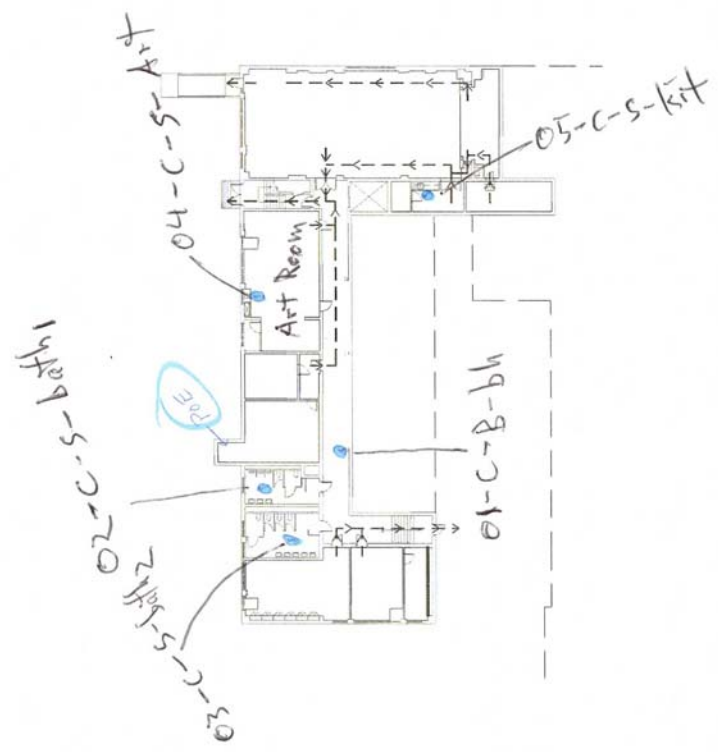

A. L. Tomase School

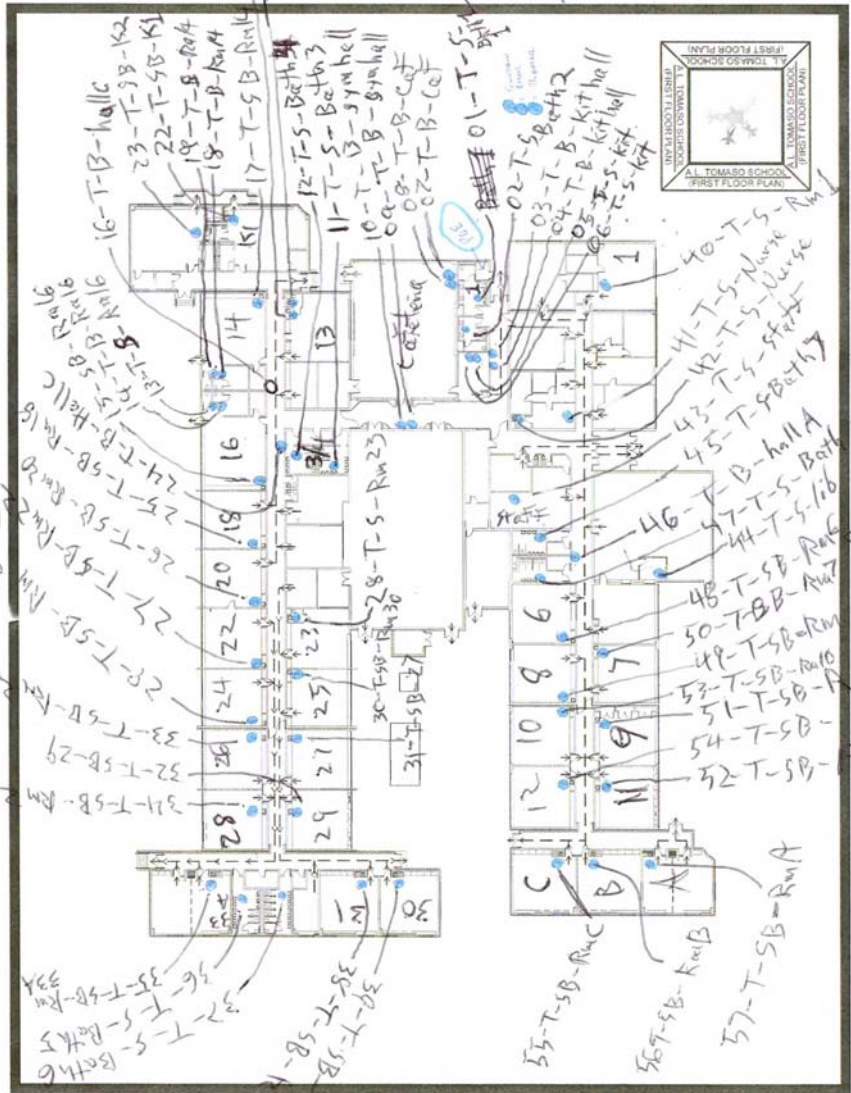

21-T-S-Rm13
20-T-S-B-Rm13
19-T-S-B-Rm14
18-T-S-B-Rm14
17-T-S-B-Rm14
16-T-B-hallc
23-T-SB-K1
22-T-SB-K1
19-T-S-B-Rm4
18-T-S-B-Rm4
17-T-S-B-Rm4
12-T-S-Bath3
11-T-S-Symbol
10-T-S-Symbol
09-T-S-B-Synhall
08-T-S-B-Caf
07-T-S-B-Caf
01-T-S-B
02-T-SB-Bath2
03-T-S-B
04-T-S-B-Kit hall
05-T-S-B-Kit hall
06-T-S-B-Kit hall

16
13-T-S-B-Rm16
14-T-S-B-Rm16
15-T-S-B-Rm16
16-T-S-B-Rm16
17-T-S-B-Rm16
18-T-S-B-Rm16
19-T-S-B-Rm16
20-T-S-B-Rm16
21-T-S-B-Rm16
22-T-S-B-Rm16
23-T-S-B-Rm16
24-T-S-B-Rm16
25-T-S-B-Rm16
26-T-S-B-Rm16
27-T-S-B-Rm16
28-T-S-B-Rm16
29-T-S-B-Rm16
30-T-S-B-Rm16
31-T-S-B-Rm16
32-T-S-B-Rm16
33-T-S-B-Rm16
34-T-S-B-Rm16
35-T-S-B-Rm16
36-T-S-B-Rm16
37-T-S-B-Rm16
38-T-S-B-Rm16
39-T-S-B-Rm16
40-T-S-B-Rm16
41-T-S-B-Rm16
42-T-S-B-Rm16
43-T-S-B-Rm16
44-T-S-B-Rm16
45-T-S-B-Rm16
46-T-S-B-Rm16
47-T-S-B-Rm16
48-T-S-B-Rm16
49-T-S-B-Rm16
50-T-S-B-Rm16
51-T-S-B-Rm16
52-T-S-B-Rm16
53-T-S-B-Rm16
54-T-S-B-Rm16
55-T-S-B-Rm16
56-T-S-B-Rm16
57-T-S-B-Rm16

Rm30
Rm31

B

Not Collected: #7

Street
Rm12
Rm9
Rm8

H. Horeb School

100%
 100%
 100%
 100%

10

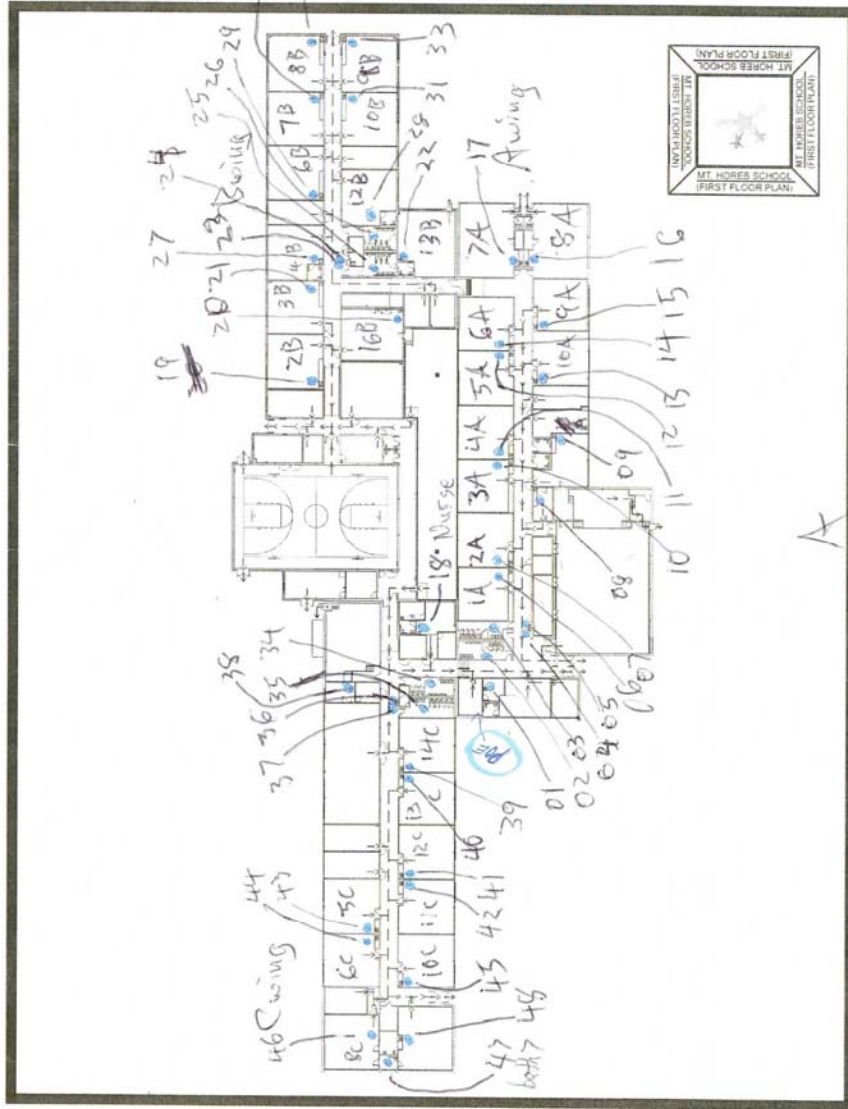

C

B

R - street

Middle School

B

- 0-1000
- 1000-2000
- 2000-3000
- 3000-4000

43

← street →

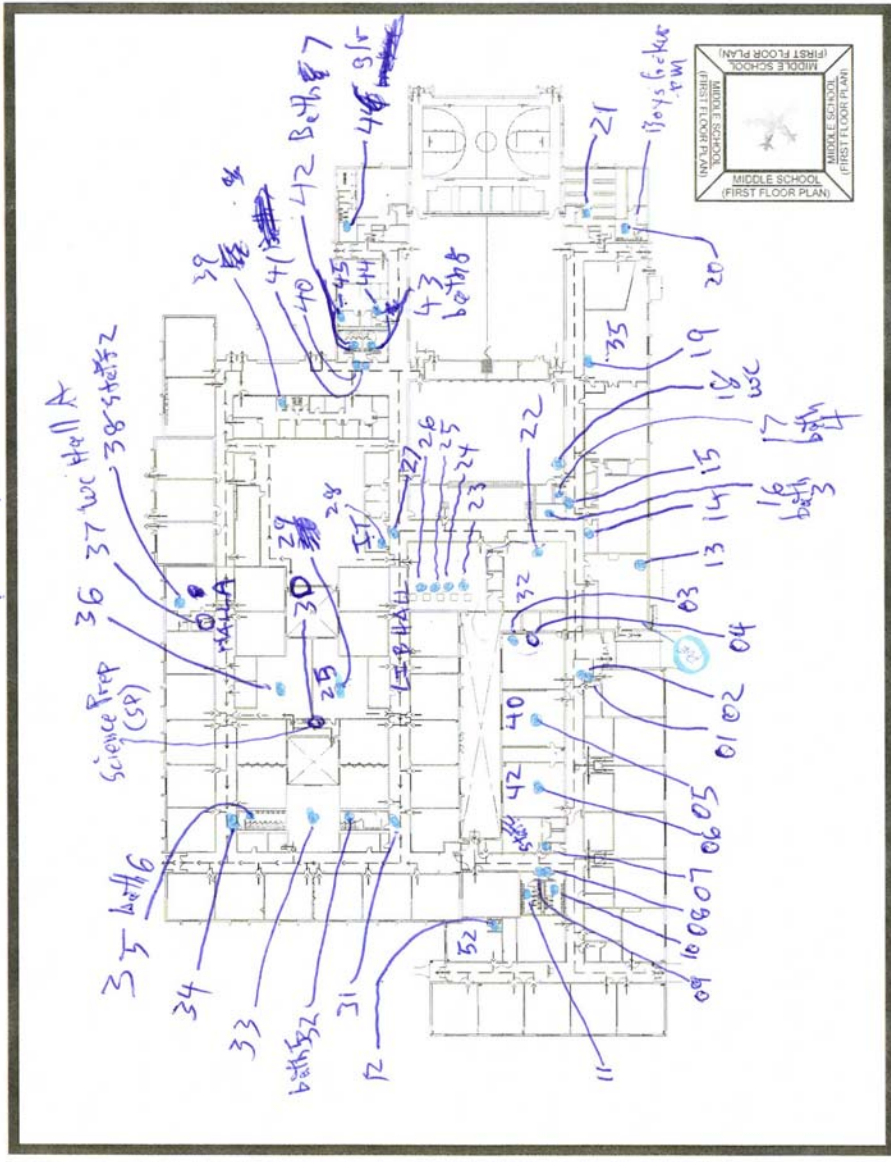

Next sampled: 4

D

Appendix E Laboratory Data



556 South Mansfield Street
Ypsilanti, MI 48197
1-800-604-1995

Lead Only

Analysis Report

Customer: LEW Corp
1090 Bristol Rd
Mountainside NJ 07092

Report Number: 16-11-03203
Received Date: 11/15/2016
Reported Date: 12/8/2016
Sampled By: Neil Wendt
Tech. Certification #:

P.O. Number: 160857

Project Test/Address: A.L. Tomaso School; 46 Washington; Warren, NJ 07059

Client Number: 201327

Report Notes

Sample #	Sample ID	Method	Parameter	Level Detected	EPA Standard	Units	LRL	Sampled	Analyzed
744162	01-T-S-bath1 Bath1 Mens Rm	200.8	Lead	7	15	ug/L	1	11/10/2016	12/2/2016
744163	02-T-S-bath2 Ladies Rm	200.8	Lead	10	15	ug/L	1	11/10/2016	12/2/2016
744164	03-T-B-Kithall Kitchen Hall	200.8	Lead	4	15	ug/L	1	11/10/2016	12/2/2016
744165	04-T-B-Kithall Kitchen Hall	200.8	Lead	2	15	ug/L	1	11/10/2016	12/2/2016
744166	05-T-S-Kit Kitchen	200.8	Lead	2	15	ug/L	1	11/10/2016	12/2/2016
744167	06-T-S-Kit Kitchen	200.8	Lead	ND	15	ug/L	1	11/10/2016	12/2/2016
744168	08-T-B-Caf Cafeteria	200.8	Lead	1	15	ug/L	1	11/10/2016	12/2/2016
744169	09-T-B-GymHall Gym Hall	200.8	Lead	ND	15	ug/L	1	11/10/2016	12/2/2016
744170	10-T-B-GymHall Gym Hall	200.8	Lead	1	15	ug/L	1	11/10/2016	12/2/2016
744171	11-T-S-Bath3 Bath 3	200.8	Lead	7	15	ug/L	1	11/10/2016	12/2/2016
744172	12-T-S-Bath4 Bath 4	200.8	Lead	3	15	ug/L	1	11/10/2016	12/2/2016
744173	13-T-S-Rm16 Rm 16	200.8	Lead	6	15	ug/L	1	11/10/2016	12/2/2016
744174	14-T-B-Rm16 Rm 16	200.8	Lead	4	15	ug/L	1	11/10/2016	12/2/2016
744175	15-T-SB-Rm16 Rm 16	200.8	Lead	7	15	ug/L	1	11/10/2016	12/2/2016
744176	16-T-B-HallC Hall C	200.8	Lead	6	15	ug/L	1	11/10/2016	12/2/2016
744177	17-T-SB-Rm14 Rm 14	200.8	Lead	15	15	ug/L	1	11/10/2016	12/2/2016
744178	18-T-B-Rm14 Rm 14	200.8	Lead	22	15	ug/L	1	11/10/2016	12/2/2016
744179	19-T-S-Rm14 Rm 14	200.8	Lead	8	15	ug/L	1	11/10/2016	12/2/2016
744180	20-T-SB-Rm13 Rm 13	200.8	Lead	8	15	ug/L	1	11/10/2016	12/2/2016
744181	21-T-S-Rm13 Room 13	200.8	Lead	5	15	ug/L	1	11/10/2016	12/2/2016
744182	22-T-SB-RmK1 Rm K1	200.8	Lead	ND	15	ug/L	1	11/10/2016	12/2/2016
744183	23-T-SB-RmK2 Room K2	200.8	Lead	ND	15	ug/L	1	11/10/2016	12/2/2016
744184	24-T-B-HallC Hall C	200.8	Lead	2	15	ug/L	1	11/10/2016	12/2/2016
744185	25-T-SB-Rm18 Room 18	200.8	Lead	7	15	ug/L	1	11/10/2016	12/2/2016

Results represent the analysis of samples submitted by the client. Sample location, description, field parameter results, etc. were provided by the client. This report cannot be reproduced, except in full, without the written approval of National Testing Laboratories, LTD.

Sample #	Sample ID	Method	Parameter	Level Detected	EPA Standard	Units	LRL	Sampled	Analyzed
744186	26-T-SB-Rm20 Room 20	200.8	Lead	6	15	ug/L	1	11/10/2016	12/2/2016
744187	27-T-SB-Rm22 Room22	200.8	Lead	7	15	ug/L	1	11/10/2016	12/2/2016
744188	28-T-S-Rm23 Room 23	200.8	Lead	6	15	ug/L	1	11/10/2016	12/2/2016
744189	29-T-S-Rm24 Room 24	200.8	Lead	5	15	ug/L	1	11/10/2016	12/2/2016
744190	30-T-SB-Rm25 Room 25	200.8	Lead	6	15	ug/L	1	11/10/2016	12/2/2016
744191	31-T-SB-Rm27 Room 27	200.8	Lead	2	15	ug/L	1	11/10/2016	12/2/2016
744192	32-T-SB-Rm29 Room 29	200.8	Lead	2	15	ug/L	1	11/10/2016	12/2/2016
744193	33-T-SB-Rm26 Room 26	200.8	Lead	2	15	ug/L	1	11/10/2016	12/2/2016
744194	34-T-SB-Rm28 Room 28	200.8	Lead	2	15	ug/L	1	11/10/2016	12/2/2016
744195	35-T-SB-Rm33 Room 33	200.8	Lead	ND	15	ug/L	1	11/10/2016	12/2/2016
744196	36-T-S-Bath5 Bath 5	200.8	Lead	1	15	ug/L	1	11/10/2016	12/2/2016
744197	37-T-S-Bath6 Bath 6	200.8	Lead	2	15	ug/L	1	11/10/2016	12/2/2016
744198	38-T-SB-Rm31 Room 31	200.8	Lead	3	15	ug/L	1	11/10/2016	12/2/2016
744199	39-T-SB-Rm30 Room 30	200.8	Lead	3	15	ug/L	1	11/10/2016	12/2/2016
744200	40-T-S-Rm1 Room 1	200.8	Lead	ND	15	ug/L	1	11/10/2016	12/2/2016
744201	41-T-S-Nurse Nurse	200.8	Lead	ND	15	ug/L	1	11/10/2016	12/2/2016
744202	42-T-S-Nurse Nurse	200.8	Lead	2	15	ug/L	1	11/10/2016	12/2/2016
744203	43-T-S-Staff Staff Rm	200.8	Lead	2	15	ug/L	1	11/10/2016	12/2/2016
744204	44-T-S-lib Library	200.8	Lead	8	15	ug/L	1	11/10/2016	12/2/2016
744205	45-T-S-Bath7 Bath 7	200.8	Lead	3	15	ug/L	1	11/10/2016	12/2/2016
744206	46-T-S-HallA Hall A	200.8	Lead	2	15	ug/L	1	11/10/2016	12/2/2016
744207	47-T-S-Bath8 Bath 8	200.8	Lead	3	15	ug/L	1	11/10/2016	12/2/2016
744208	48-T-SB-Rm6 Rm 6	200.8	Lead	30	15	ug/L	1	11/10/2016	12/2/2016
744209	49-T-SB-Rm8 Room 8	3113B	Lead	3	15	ug/L	1	11/10/2016	12/2/2016
744210	50-T-SB-Rm7 Room 7	3113B	Lead	12	15	ug/L	1	11/10/2016	12/2/2016
744211	51-T-SB-Rm9 Room 9	3113B	Lead	8	15	ug/L	1	11/10/2016	12/2/2016
744212	52-T-SB-Rm11 Room 11	3113B	Lead	ND	15	ug/L	1	11/10/2016	12/2/2016
744213	53-T-SB-Rm10 Room 10	3113B	Lead	4	15	ug/L	1	11/10/2016	12/2/2016
744214	54-T-SB-Rm12 Room 12	3113B	Lead	1	15	ug/L	1	11/10/2016	12/2/2016
744215	55-T-SB-RmC Room C	3113B	Lead	ND	15	ug/L	1	11/10/2016	12/2/2016
744216	56-T-SB-RmB Room B	3113B	Lead	ND	15	ug/L	1	11/10/2016	12/2/2016
744217	57-T-SB-RmA Room A	3113B	Lead	10	15	ug/L	1	11/10/2016	12/3/2016
744218	ASTM 58 Blank Tamaso	3113B	Lead	ND	15	ug/L	1	11/10/2016	12/3/2016

Results represent the analysis of samples submitted by the client. Sample location, description, field parameter results, etc. were provided by the client. This report cannot be reproduced, except in full, without the written approval of National Testing Laboratories, LTD.

Sample #	Sample ID	Method	Parameter	Level Detected	EPA Standard	Units	LRL	Sampled	Analyzed
----------	-----------	--------	-----------	----------------	--------------	-------	-----	---------	----------

Analyst	Tests
EC, JP	3113B, 200.8

The results herein conform to TNI and ISO/IEC 17025:2005 standards, where applicable, unless otherwise narrated in the body of the report. The uncertainty for the test results are available upon request. All Dates and Times are reported as Eastern Time.

Legend:

- "ND" This contaminant was not detected at or above our lower reporting limit (LRL).
- "NA" Not analyzed.
- "EPA Standard" This column indicates the Maximum Contaminant Level (MCL) for EPA Primary Standards or the guideline values for EPA Secondary Standards.
- "LRL" This column indicates the Lower Reporting Limit, which is the lowest level that the laboratory can detect a contaminant.
- "P/A" Presence/Absence

Reviewed by Authorized Signatory





556 South Mansfield Street
Ypsilanti, MI 48197
1-800-604-1995

Lead Only

Analysis Report

Customer: LEW Corp
1090 Bristol Rd
Mountainside NJ 07092

Report Number: 16-11-03202
Received Date: 11/15/2016
Reported Date: 12/6/2016
Sampled By: Neil Wendt
Tech. Certification #:

P.O. Number: 160857

Project Test/Address: Woodland School; 114 Stirling Rd.; Warren, NJ 07059

Client Number: 201327

Sample #	Sample ID	Method	Parameter	Level Detected	EPA Standard	Units	LRL	Sampled	Analyzed
744219	01-W-B-Rm3 Rm 3	3113B	Lead	ND	15	ug/L	1	11/10/2016	12/3/2016
744220	02-W-B-Rm2 Rm 2	3113B	Lead	ND	15	ug/L	1	11/10/2016	12/3/2016
744221	03-W-B-Rm5 Rm 5	3113B	Lead	ND	15	ug/L	1	11/10/2016	12/3/2016
744222	04-W-B-Rm4 Rm 4	3113B	Lead	ND	15	ug/L	1	11/10/2016	12/3/2016
744223	05-W-S-Bath1 Bath 1	3113B	Lead	110	15	ug/L	2	11/10/2016	12/3/2016
744224	06-W-B-Rm6 Rm 6	3113B	Lead	ND	15	ug/L	1	11/10/2016	12/3/2016
744225	07-W-S-Staff Staff	3113B	Lead	10	15	ug/L	1	11/10/2016	12/3/2016
744226	08-W-S-Bath2 Bath 2	3113B	Lead	3	15	ug/L	1	11/10/2016	12/3/2016
744227	09-W-S-Bath3 Bath 3	3113B	Lead	2	15	ug/L	1	11/10/2016	12/3/2016
744228	10-W-S-Rm7 Rm 7	3113B	Lead	6	15	ug/L	1	11/10/2016	12/3/2016
744229	11-W-B-Rm10 Room 10	3113B	Lead	ND	15	ug/L	1	11/10/2016	12/3/2016
744230	12-W-B1-Rm9 Room 9	3113B	Lead	ND	15	ug/L	1	11/10/2016	12/3/2016
744231	13-W-B2-Rm9 Room 9	3113B	Lead	1	15	ug/L	1	11/10/2016	12/3/2016
744232	14-W-S1-Kit Kitchen	3113B	Lead	4	15	ug/L	1	11/10/2016	12/3/2016
744233	15-W-S2-Kit Kitchen	3113B	Lead	4	15	ug/L	1	11/10/2016	12/3/2016
744234	16-W-B-Caf Cafeteria	3113B	Lead	ND	15	ug/L	1	11/10/2016	12/3/2016
744235	17-W-S1-Nurse Nurse	3113B	Lead	1	15	ug/L	1	11/10/2016	12/3/2016
744236	18-W-S2-Nurse Nurse	3113B	Lead	13	15	ug/L	1	11/10/2016	12/3/2016
744237	19-W-B-Rm12 Room 12	3113B	Lead	ND	15	ug/L	1	11/10/2016	12/3/2016
744238	20-W-S-Bath4 Bath 4	3113B	Lead	ND	15	ug/L	1	11/10/2016	12/3/2016
744239	21-W-B-Hall Hall A	3113B	Lead	ND	15	ug/L	1	11/10/2016	12/3/2016
744240	22-W-S-Bath5	3113B	Lead	ND	15	ug/L	1	11/10/2016	12/3/2016
744241	23-W-B-Rm23 Room 23	3113B	Lead	ND	15	ug/L	1	11/10/2016	12/3/2016
744242	24-W-B-Rm22 Room 22	3113B	Lead	ND	15	ug/L	1	11/10/2016	12/3/2016
744243	25-W-B-Rm25 Room 25	3113B	Lead	ND	15	ug/L	1	11/10/2016	12/3/2016
744244	26-W-B-Rm24 Room 24	3113B	Lead	ND	15	ug/L	1	11/10/2016	12/3/2016

Results represent the analysis of samples submitted by the client. Sample location, description, field parameter results, etc. were provided by the client. This report cannot be reproduced, except in full, without the written approval of National Testing Laboratories, LTD.

Sample #	Sample ID	Method	Parameter	Level		Units	LRL	Sampled	Analyzed
				Detected	EPA Standard				
744245	27-W-B-Rm27 Room 27	3113B	Lead	ND		15 ug/L	1	11/10/2016	12/3/2016
744246	28-W-WC-Hall1 Hall 1	3113B	Lead	ND		15 ug/L	1	11/10/2016	12/3/2016
744247	29-W-WC-Hall2 Hall 2	3113B	Lead	ND		15 ug/L	1	11/10/2016	12/3/2016
744248	30-W-B-Rm26 Room 26	3113B	Lead	ND		15 ug/L	1	11/10/2016	12/3/2016
744249	31-W-B-Rm29 Room 29	3113B	Lead	ND		15 ug/L	1	11/10/2016	12/3/2016
744250	32-W-B-Rm28 Room 28	3113B	Lead	ND		15 ug/L	1	11/10/2016	12/3/2016
744251	33-W-B-Rm30 Room 30	3113B	Lead	ND		15 ug/L	1	11/10/2016	12/3/2016
744252	34-W-B-Rm32 Room 32	3113B	Lead	ND		15 ug/L	1	11/10/2016	12/3/2016
744253	35-W-S1-RM34 Room 34	3113B	Lead	ND		15 ug/L	1	11/10/2016	12/3/2016
744254	36-W-S2-Rm34 Room 34	3113B	Lead	1		15 ug/L	1	11/10/2016	12/3/2016
744255	37-W-S-Bath6 Bath 6	200.8	Lead	87		15 ug/L	1	11/10/2016	11/23/2016
744256	38-W-S-Bath7 Bath 7	200.8	Lead	2		15 ug/L	1	11/10/2016	11/23/2016
744257	39-W-S-lib Library	200.8	Lead	ND		15 ug/L	1	11/10/2016	11/23/2016
744258	40-W-WC-hall3 Hall 3	200.8	Lead	ND		15 ug/L	1	11/10/2016	11/23/2016
744259	41-W-WC-hall4 Hall 4	200.8	Lead	ND		15 ug/L	1	11/10/2016	11/23/2016
744260	42-W-S-Bath8 Bath 8	200.8	Lead	ND		15 ug/L	1	11/10/2016	11/23/2016
744261	43-W-B-HallD Hall D	200.8	Lead	ND		15 ug/L	1	11/10/2016	11/23/2016
744262	44-W-B-HallD Hall D	200.8	Lead	ND		15 ug/L	1	11/10/2016	11/23/2016
744263	45 ASTM Blank	200.8	Lead	ND		15 ug/L	1	11/10/2016	11/23/2016

Analyst	Tests
EC, JP	3113B, 200.8

The results herein conform to TNI and ISO/IEC 17025:2005 standards, where applicable, unless otherwise narrated in the body of the report. The uncertainty for the test results are available upon request. All Dates and Times are reported as Eastern Time.

Report Notes:

Legend:

- "ND" This contaminant was not detected at or above our lower reporting limit (LRL).
- "NA" Not analyzed.
- "EPA Standard" This column indicates the Maximum Contaminant Level (MCL) for EPA Primary Standards or the guideline values for EPA Secondary Standards.
- "LRL" This column indicates the Lower Reporting Limit, which is the lowest level that the laboratory can detect a contaminant.
- "P/A" Presence/Absence

Reviewed by Authorized Signatory





556 South Mansfield
Ypsilanti, MI 48197
1-800-604-1995

Lead Only

Analysis Report

Customer: LEW Corp
1090 Bristol Rd
Mountainside, NJ 07092

Report Number: 16-11-03215
Received Date: 11/15/2016
Reported Date: 11/30/2016
Sampled By: Neil Wendt
Tech. Certification #:

Project Test/Address: BOE; 213 Mt. Horeb Rd., Warren, NJ 07059

Client Number:
201327

Fax Number:

Field Parameters

Field pH: Field Chlorine: mg/L Field Sample Temp.: Deg.F

Laboratory Results

Fed Id #	Parameter	Method	Level Detected	EPA Standard	Units	LRL	Date Analyzed	Time Analyzed	Collection Location	Date Sampled	Time Sampled
Inorganic Analytes - Metals											
1030	Lead	200.8	0.003	0.015	mg/L	0.001	11/24/2016	01:05	01-BOE-F-Kit Kitchen	11/10/2016	10:00

Reviewed By Authorized Signatory.

Analyst	Tests
JP	200.8

James Abston

The results herein conform to NELAC standards, where applicable, unless otherwise narrated in the body of the report. The uncertainty of the test results are available upon request.

Legend:
Any Level Detected in **RED** or marked with * indicates that the value has exceeded the EPA Maximum Contaminant Level (MCL) or one of the Standards of Quality.

- "ND" This contaminant was not detected at or above our lower reporting limit (LRL)
- "NA" Not Analyzed
- "EPA Standard" This column indicates either the Maximum Contaminant Level (MCL) for EPA Primary Standards or the guideline values for EPA Secondary Standards.
- "LRL" This column indicates the Lower Reporting Limit, which is the lowest level that the laboratory can detect a contaminant.
- "P/A" Presence/Absence

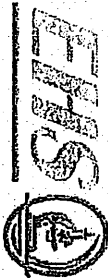

Laboratories

Environmental Hazards Services, LLC
www.leadlab.com
(800) 347-4010
(800) 275-4907 (fax)

7469 Whitepine Rd
Richmond, VA 23237

Watersmart®

LEAD ONLY

Chain-of-Custody
Analysis by National Testing Lab



16-11-03215

Due Date:
11/22/2016
(Tuesday)
AE

2085587

~For Lab Use Only~
SEND SAMPLES
TO: 3215

556 S. Mansfield St.
Ypsilanti, MI 48197

Company Name: LEW Corporation Address: 1090 Skirra Rd. City/State/Zip: Mountainide NJ 07092

Phone: 908 654-8068 Fax: 908 654-8069 E-mail: LABresults@lewdcorp.com Acct Number: 201329

Project Name / Collection Address: BOE 213 Mt. Hope Rd City/State (Required): WATER NJ Zip: 07059 Age of Property: 18

Collected by: Neil Wendt Certification #: _____ Well Tag # (if applicable): _____

Project # _____ Relinquished by: ew Date: 11/10/16

ALL SAMPLES BELOW SHOULD BE ANALYZED FOR _____ IN DRINKING WATER Turn-around Time Required: _____
PLEASE PROVIDE A SINGLE REPORT FOR ALL SAMPLES INCLUDED ON THIS CHAIN OF CUSTODY.

No.	Client Sample ID APT. NUMBER	Collection Location (Ex: Kitchen Sink)	Collection Date	Collection Time	Analysis Requested	Field Parameters			LAB USE
						Field PH:	Field Chlorine:	Temperature at Time of Collection:	
1	01-BOE-F-KIT	KIT sink	11/10/16	10:00 AM PM	Lead				744288
2				AM/PM					
3				AM/PM					
4				AM/PM					
5				AM/PM					
6				AM/PM					
7				AM/PM					
8				AM/PM					
9				AM/PM					
10				AM/PM					

Received by: Neil Wendt Date: 11-15-16 Time: 0215 AM/PM

Tracking Number: 125FC0010321721415 Temperature: _____

NTL Lab ID Number



556 South Mansfield Street
Ypsilanti, MI 48197
1-800-604-1995

Lead Only

Analysis Report

Customer: LEW Corp
1090 Bristol Rd
Mountainside NJ 07092

Report Number: 16-11-03204
Received Date: 11/15/2016
Reported Date: 12/8/2016
Sampled By: Neil Wendt
Tech. Certification #:

P.O. Number: 160857

Project Test/Address: Mt Horeb School; 80 Mt Horeb Rd, Warren, NJ 07059

Client Number: 201327

Report Notes

Sample #	Sample ID	Method	Parameter	Level Detected	EPA Standard	Units	LRL	Sampled	Analyzed
744113	01-MH-S-Office Office	200.8	Lead	ND	15	ug/L	1	11/11/2016	11/22/2016
744114	02-MH-S-Bath1 Bath 1	200.8	Lead	2	15	ug/L	1	11/11/2016	11/22/2016
744115	03-MH-S-Bath2 Bath 2	200.8	Lead	2	15	ug/L	1	11/11/2016	11/22/2016
744116	04-MH-WC-Hall A Hall A	200.8	Lead	ND	15	ug/L	1	11/11/2016	11/22/2016
744117	05-MH-WC-Hall A Hall A	200.8	Lead	ND	15	ug/L	1	11/11/2016	11/29/2016
744118	06-MH-SB-Rm1A Room 1A	200.8	Lead	12	15	ug/L	1	11/11/2016	11/29/2016
744119	07-MH-SB-Rm2A Room 2A	200.8	Lead	3	15	ug/L	1	11/11/2016	11/29/2016
744120	08-MH-S-Kit Kitchen	200.8	Lead	2	15	ug/L	1	11/11/2016	11/29/2016
744121	09-MH-S-Staff Staff	200.8	Lead	ND	15	ug/L	1	11/11/2016	11/29/2016
744122	10-MH-SB-Rm3A Room 3A	200.8	Lead	14	15	ug/L	1	11/11/2016	11/30/2016
744123	11-MH-SB-4A Rm 4A	200.8	Lead	5	15	ug/L	1	11/11/2016	11/30/2016
744124	12-MH-SB-5A Rm 5A	200.8	Lead	5	15	ug/L	1	11/11/2016	11/30/2016
744125	13-MH-SB-10A Rm 10A	200.8	Lead	5	15	ug/L	1	11/11/2016	11/30/2016
744126	14-MH-SB-6A Rm 6A	200.8	Lead	5	15	ug/L	1	11/11/2016	11/30/2016
744127	15-MH-SB-9A Rm 9A	200.8	Lead	1	15	ug/L	1	11/11/2016	11/30/2016
744128	16-MH-SB-8A Rm 8A	200.8	Lead	4	15	ug/L	1	11/11/2016	11/30/2016
744129	17-MH-SB-7A Rm 7A	200.8	Lead	6	15	ug/L	1	11/11/2016	11/30/2016
744130	18-MH-S-Nurse Nurse	200.8	Lead	ND	15	ug/L	1	11/11/2016	11/30/2016
744131	19-MH-SB-2B Room 2B	200.8	Lead	ND	15	ug/L	1	11/11/2016	11/30/2016
744132	20-MH-SB-16B	200.8	Lead	ND	15	ug/L	1	11/11/2016	11/30/2016
744133	21-MH-SB-3B Room 3B	200.8	Lead	ND	15	ug/L	1	11/11/2016	11/30/2016
744134	22-MH-SB-13B Rm 13B	200.8	Lead	ND	15	ug/L	1	11/11/2016	11/30/2016
744135	23-MH-WC-Hall B Hall B	200.8	Lead	ND	15	ug/L	1	11/11/2016	11/30/2016
744136	24-MH-WC-Hall B Hall B	200.8	Lead	ND	15	ug/L	1	11/11/2016	11/30/2016

Results represent the analysis of samples submitted by the client. Sample location, description, field parameter results, etc. were provided by the client. This report cannot be reproduced, except in full, without the written approval of National Testing Laboratories, LTD.

Sample #	Sample ID	Method	Parameter	Level		Units	LRL	Sampled	Analyzed
				Detected	EPA Standard				
744137	25-MH-S-Bath 3 Bath 3	200.8	Lead	ND	15	ug/L	1	11/11/2016	11/30/2016
744138	26-MH-S-Bath 4 Bath 4	200.8	Lead	ND	15	ug/L	1	11/11/2016	11/30/2016
744139	27-MH-SB-4B Room 4B	200.8	Lead	ND	15	ug/L	1	11/11/2016	11/30/2016
744140	28-MH-SB-12B Rm 12B	200.8	Lead	ND	15	ug/L	1	11/11/2016	11/30/2016
744141	29-MH-SB-6B Rm 6B	200.8	Lead	ND	15	ug/L	1	11/11/2016	11/30/2016
744142	30-MH-SB-7B Rm 7B	200.8	Lead	ND	15	ug/L	1	11/11/2016	11/30/2016
744143	31-MH-SB-10B Room 10B	200.8	Lead	ND	15	ug/L	1	11/11/2016	11/30/2016
744144	32-MH-SB-8B Rm 8B	200.8	Lead	ND	15	ug/L	1	11/11/2016	11/30/2016
744145	33-MH-SB-9B Rm 9B	200.8	Lead	ND	15	ug/L	1	11/11/2016	11/30/2016
744146	34-MH-S-Bath 5 Bath 5	200.8	Lead	3	15	ug/L	1	11/11/2016	11/30/2016
744147	35-MH-S-Bath 6 Bath 6	200.8	Lead	3	15	ug/L	1	11/11/2016	11/30/2016
744148	36-MH-WC-HallC Hall C	200.8	Lead	ND	15	ug/L	1	11/11/2016	11/30/2016
744149	37-MH-WC-HallC Hall C	200.8	Lead	ND	15	ug/L	1	11/11/2016	11/30/2016
744150	38-MH-S-Lib Library	200.8	Lead	ND	15	ug/L	1	11/11/2016	11/30/2016
744151	39-MH-SB-14C Rm 14C	200.8	Lead	5	15	ug/L	1	11/11/2016	11/30/2016
744152	40-MH-SB-13C Rm 13C	200.8	Lead	3	15	ug/L	1	11/11/2016	11/30/2016
744153	41-MH-SB-12C Rm 12C	200.8	Lead	7	15	ug/L	1	11/11/2016	11/30/2016
744154	42-MH-S-11C Rm 11C	200.8	Lead	5	15	ug/L	1	11/11/2016	11/30/2016
744155	43-MH-SB-5C Rm 5C	200.8	Lead	5	15	ug/L	1	11/11/2016	11/30/2016
744156	44-MH-SB-6C Rm 6C	200.8	Lead	6	15	ug/L	1	11/11/2016	11/30/2016
744157	45-MH-SB-10C Rm 10C	200.8	Lead	2	15	ug/L	1	11/11/2016	11/30/2016
744158	46-MH-S-8C Rm 8C	200.8	Lead	ND	15	ug/L	1	11/11/2016	11/30/2016
744159	47-MH-S-Bath 7 Bath 7	200.8	Lead	ND	15	ug/L	1	11/11/2016	11/30/2016
744160	48-MH-S-9C Rm 9C	200.8	Lead	3	15	ug/L	1	11/11/2016	11/30/2016
744161	49-MH-B Mt. Horeb Blank	200.8	Lead	ND	15	ug/L	1	11/11/2016	11/30/2016

Analyst	Tests
JP	200.8

The results herein conform to TNI and ISO/IEC 17025:2005 standards, where applicable, unless otherwise narrated in the body of the report. The uncertainty for the test results are available upon request. All Dates and Times are reported as Eastern Time.

Legend:

- "ND" This contaminant was not detected at or above our lower reporting limit (LRL).
- "NA" Not analyzed.
- "EPA Standard" This column indicates the Maximum Contaminant Level (MCL) for EPA Primary Standards or the guideline values for EPA Secondary Standards.
- "LRL" This column indicates the Lower Reporting Limit, which is the lowest level that the laboratory can detect a contaminant.
- "P/A" Presence/Absence

Reviewed by Authorized Signatory



Results represent the analysis of samples submitted by the client. Sample location, description, field parameter results, etc. were provided by the client. This report cannot be reproduced, except in full, without the written approval of National Testing Laboratories, LTD.

National Testing Laboratories, Ltd.

556 South Mansfield Ypsilanti, MI 48197

Phone 734-483-8333 Fax 734-483-0340

(E-mail) cmacmillan@NTLLABS.com



December 14, 2016

PROJECT COVER SHEET

School: Middle School: Warren, NJ 07059

Order number: 2085514

NTL Sample number(s): 744066 - 744112

Client name: LEW Corp
1090 Bristol Rd
Mountainside, NJ 07092

Analysis Type: Lead, EPA Method 200.8 and/or Standard Method 3113B

Results, Discussion, Qualifiers:

N/A

Christine MacMillan

National Testing Laboratories, Ltd.
Laboratory Director

Corporate Headquarters

6571 Wilson Mills Rd.
Cleveland, Ohio 44143
Phone 440-449-2525 Fax 440-449-8585
Toll free 800-458-3330
Website: www.ntllabs.com

Laboratory Certification#: MI859

National Testing Laboratories, Ltd.



556 South Mansfield Street
Ypsilanti, MI 48197
1-800-604-1995

Lead Only

Analysis Report

Customer: LEW Corp
1090 Bristol Rd
Mountainside NJ 07092

Report Number: 16-11-03201
Received Date: 11/15/2016
Reported Date: 12/9/2016
Sampled By: Neil Wendt
Tech. Certification #:

P.O. Number: 160857

Project Test/Address: Middle School, Warren, NJ 07059

Client Number: 201327

Report Notes

Sample #	Sample ID	Method	Parameter	Level		Units	LRL	Sampled	Analyzed
				Detected	EPA Standard				
744066	01-M-WC-HALLC Hall C	3113B	Lead	ND	15	ug/L	1 11/11/2016	11/21/2016	
744067	02-M-WC-HallC Hall C	3113B	Lead	ND	15	ug/L	1 11/11/2016	11/21/2016	
744068	03-M-S-Art Art Rm	200.8	Lead	3	15	ug/L	1 11/11/2016	11/21/2016	
744069	05-M-S-Rm40 Rm 40	200.8	Lead	ND	15	ug/L	1 11/11/2016	11/21/2016	
744070	06-M-S-Rm40 Rm 40	200.8	Lead	2	15	ug/L	1 11/11/2016	11/21/2016	
744071	07-M-S-Staff Staff Rm	200.8	Lead	ND	15	ug/L	1 11/11/2016	11/21/2016	
744072	08-M-WC-HallD Hall D	200.8	Lead	ND	15	ug/L	1 11/11/2016	11/21/2016	
744073	09-M-WC-HallD Hall D	200.8	Lead	ND	15	ug/L	1 11/11/2016	11/21/2016	
744074	10-M-S-Bath1 Bath 1	200.8	Lead	ND	15	ug/L	1 11/11/2016	11/21/2016	
744075	11-M-S-Bath2 Bath 2	200.8	Lead	ND	15	ug/L	1 11/11/2016	11/21/2016	
744076	12-M-S-52 Rm 52	200.8	Lead	1	15	ug/L	1 11/11/2016	11/21/2016	
744077	13-M-S-BR Boiler Rm	200.8	Lead	2	15	ug/L	1 11/11/2016	11/21/2016	
744078	14-M-S-33 Rm 33	3113B	Lead	3	15	ug/L	1 11/11/2016	11/21/2016	
744079	15-M-WC-HallC Hall C	3113B	Lead	ND	15	ug/L	1 11/11/2016	11/21/2016	
744080	16-M-S-Bath3 Bath 3	3113B	Lead	2	15	ug/L	1 11/11/2016	11/21/2016	
744081	17-M-S-Bath4 Bath 4	3113B	Lead	ND	15	ug/L	1 11/11/2016	11/21/2016	
744082	18-M-WC-Caf Cafeteria	3113B	Lead	ND	15	ug/L	1 11/11/2016	11/21/2016	
744083	19-M-S-Rm35 Rm 35	3113B	Lead	ND	15	ug/L	1 11/11/2016	11/21/2016	
744084	20-M-S-BLR Boy Locker Rm	3113B	Lead	ND	15	ug/L	1 11/11/2016	11/21/2016	
744085	21-M-S-BLR Boys Locker Rm	3113B	Lead	ND	15	ug/L	1 11/11/2016	11/21/2016	
744086	22-M-S-Rm32 Room 32	3113B	Lead	6	15	ug/L	1 11/11/2016	11/21/2016	
744087	23-M-S-Rm31 Room 31	3113B	Lead	ND	15	ug/L	1 11/11/2016	11/21/2016	
744088	24-M-S-31 Room 31	200.8	Lead	ND	15	ug/L	1 11/11/2016	11/21/2016	
744089	25-M-S-31 Room 31	200.8	Lead	ND	15	ug/L	1 11/11/2016	11/21/2016	

Results represent the analysis of samples submitted by the client. Sample location, description, field parameter results, etc. were provided by the client. This report cannot be reproduced, except in full, without the written approval of National Testing Laboratories, LTD.

Sample #	Sample ID	Method	Parameter	Level		Units	LRL	Sampled	Analyzed
				Detected	EPA Standard				
744090	26-M-S-31 Room 31	200.8	Lead	ND	15	ug/L	1	11/11/2016	11/21/2016
744091	27-M-WC-LH Library Hall	200.8	Lead	ND	15	ug/L	1	11/11/2016	11/21/2016
744092	28-M-S-IT IT Rm	200.8	Lead	19	15	ug/L	1	11/11/2016	11/21/2016
744093	29-M-WF-Rm25 Room 25	200.8	Lead	13	15	ug/L	1	11/11/2016	11/21/2016
744094	30-M-S-SP Science Prep	200.8	Lead	13	15	ug/L	1	11/11/2016	11/21/2016
744095	31-M-WC-LH Library Hall	200.8	Lead	ND	15	ug/L	1	11/11/2016	11/21/2016
744096	32-M-S-Bath5 Bath 5	200.8	Lead	1	15	ug/L	1	11/11/2016	11/21/2016
744097	33-M-WF-Rm17 Rm 17	200.8	Lead	40	15	ug/L	1	11/11/2016	11/21/2016
744098	34-M-WC-HallA Hall A	200.8	Lead	ND	15	ug/L	1	11/11/2016	11/21/2016
744099	35-M-S-Bath6 Bath 6	200.8	Lead	2	15	ug/L	1	11/11/2016	11/21/2016
744100	36-M-WF-Rm7 Room 7	200.8	Lead	21	15	ug/L	1	11/11/2016	11/22/2016
744101	37-M-WC-HallA Hall A	200.8	Lead	ND	15	ug/L	1	11/11/2016	11/22/2016
744102	38-M-S-Staff2 Staff 2	200.8	Lead	1	15	ug/L	1	11/11/2016	11/22/2016
744103	39-M-S-Office Office	200.8	Lead	ND	15	ug/L	1	11/11/2016	11/22/2016
744104	40-M-WC-HallB Hall B	200.8	Lead	ND	15	ug/L	1	11/11/2016	11/22/2016
744105	41-M-WC-HallB Hall B	200.8	Lead	ND	15	ug/L	1	11/11/2016	11/22/2016
744106	42-M-S-Bath7 Bath 7	200.8	Lead	2	15	ug/L	1	11/11/2016	11/22/2016
744107	43-M-S-Bath8 Bath 8	200.8	Lead	2	15	ug/L	1	11/11/2016	11/22/2016
744108	44-M-S-Nurse Nurse	200.8	Lead	ND	15	ug/L	1	11/11/2016	11/22/2016
744109	45-M-S-Nurse Nurse	200.8	Lead	ND	15	ug/L	1	11/11/2016	11/22/2016
744110	46-M-S-GLR Girls Locker Rm	200.8	Lead	1	15	ug/L	1	11/11/2016	11/22/2016
744111	47-Blank ASTM Blank lot 2606 H14	200.8	Lead	ND	15	ug/L	1	11/11/2016	11/22/2016
744112	04-M-S-Art Art Rm	200.8	Lead	11	15	ug/L	1	11/11/2016	11/22/2016

Analyst	Tests
EC, JP	3113B, 200.8

The results herein conform to TNI and ISO/IEC 17025:2005 standards, where applicable, unless otherwise narrated in the body of the report. The uncertainty for the test results are available upon request. All Dates and Times are reported as Eastern Time.

Legend:

- "ND" This contaminant was not detected at or above our lower reporting limit (LRL).
- "NA" Not analyzed.
- "EPA Standard" This column indicates the Maximum Contaminant Level (MCL) for EPA Primary Standards or the guideline values for EPA Secondary Standards.
- "LRL" This column indicates the Lower Reporting Limit, which is the lowest level that the laboratory can detect a contaminant.
- "P/A" Presence/Absence

Reviewed by Authorized Signatory



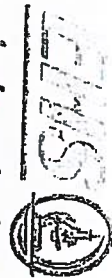

EHS Laboratories™
 Environmental Hazards Services, LLC
 www.leadlab.com
 (800) 347-4010
 (804) 275-4907 (fax)

7469 Whitepine Rd
 Richmond, VA 23237

WaterSmart® Pro

LEAD ONLY

Chain-of-Custody

Analysis by National Testing Laboratories

VALIDATED
 NOV 18 2016

~For Lab Use Only~
SEND SAMPLES TO:
 556 S. Mansfield St.
 Ypsilanti, MI 48197

2085514
 11/8/16
 JAG

Company Name: LEAD Corporation Address: 1090 Bristol Rd. City/State/Zip: Newark NJ 07102

Phone: 908 654-8068 Fax: 908 654-8069 E-mail: EPHResults@Leadcorp.com Accr. Number: 201329

Project Name / Collection Address: Middle School City/State (Required): Warren NJ Zip: 07059 Age of Property: 45

Collected by: Neil W. Smith Certification #: _____ Well Tag # (if applicable): _____

Purchase Order Number: Project # 160857 Relinquished by: WJ Date: 11/11/16

ALL SAMPLES BELOW SHOULD BE ANALYZED FOR Lead IN DRINKING WATER Turn-around Time Required: 5 day
 PLEASE PROVIDE A SINGLE REPORT FOR ALL SAMPLES INCLUDED ON THIS CHAIN OF CUSTODY.

No.	Client Sample ID APT. NUMBER	Collection Location (Ex: Kitchen Sink)	Collection Date	Collection Time	Analysis Requested	Field Parameters			LAB USE
						Field PH:	Field Chlorine:	Temperature at Time of Collection:	
1	01-N-WC-HallC	HallC	11/11/16	7:00 AM	PL				744066
2	02-N-WC-HallC	"							067
3	03-N-S-KIT	KIT							068
4	04-N-S-DAT	"							744172
5	05-N-S-RW40	RW40							744082
6	06-N-S-RW40	RW40							0704
7	07-N-S-STAT	STAT RW							0705
8	08-N-WC-HallD	HallD							0706
9	09-N-WC-HallD	"							0707
10	10-N-S-BATH	BATH							0708

Received by: _____ Date: 11-15-16 Time: 0915 AM/PM _____

Tracking Number: _____ Temperature: _____

Page 1 of 5

NTL Lab ID Number

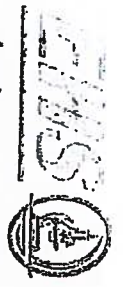

Environmental Hazards Services, LLC
 www.leadlab.com 7469 Whitepine Rd
 (800) 347-4070 Richmond, VA 23237
 (804) 275-4907 (fax)

WaterSmart® Pro
LEAD ONLY
Chain-of-Custody

Analysis by National Testing Laboratories

EMAILED
 NOV 19 2016

2085514 11/18/16
 ~For Lab Use Only~
 SEND SAMPLES
 TO:
 556 S. Mansfield St.
 Ypsilanti, MI 48197

Company Name: LEW Corporation Address: 1090 Blissa Rd. City/State/Zip: Mountain View NJ 07092
 Phone: (908) 654-8068 Fax: (908) 654-8069 E-mail: LABresults@lewcop.com Acc Number: 201329
 Project Name / Collection Address: Middle School 100 Old Spring Rd City/State (Required): Warren NJ Zip: 07058 Age of Property: 45
 Collected by: Neil Wendt Certification #: _____ Well Tag # (if applicable): _____ Date: 11/11/16
 Purchase Order Number: 160857 Relinquished by: NW

ALL SAMPLES BELOW SHOULD BE ANALYZED FOR Lead IN DRINKING WATER Turn-around Time Required: 5 day
 PLEASE PROVIDE A SINGLE REPORT FOR ALL SAMPLES INCLUDED ON THIS CHAIN OF CUSTODY.

No.	Client Sample ID APT. NUMBER	Collection Location (Exc: Kitchen Sink)	Collection Date	Collection Time	Analysis Requested	Field Parameters			LAB USE
						Field PH:	Field Chlorine:	Temperature at Time of Collection:	
11	111-M-5-Beth2	Beth2	11/11/16	7:00 PM	AB			744	075
12	112-M-5-52	Rm 52							076
13	113-M-5-BR	Basement Rm							077
14	114-M-5-33	Rm 33							078
15	115-M-5-Hall C	Hall C							079
16	116-M-5-Beth3	Beth3							080
17	117-M-5-Beth4	Beth4							081
18	118-M-5-CR	Ceferia							082
19	119-M-5-Rm35	Rm 35							083
20	120-M-5-BKR	Boy locker Rm							084

NTL Lab ID Number

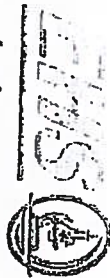

Laboratories™

Environmental Hazards Services, LLC
www.leadlab.com 7469 Whitepine Rd
(800) 347-4010 Richmond, VA 23237
(804) 275-4907 (fax)

WaterSmart® Pro

LEAD ONLY

Chain-of-Custody

Analysis by National Testing Laboratories

EMAILED

NOV 18 2016

2085514 11/8/16
~For Lab Use Only
SEND SAMPLES TO:
556 S. Mansfield St.
Ypsilanti, MI 48197

Company Name: LEW Corporation

Address: 1090 Bristol Rd.

City/State/Zip: Mountaineer NJ 07092

Phone: 908 654-8068

Fax: 908 654-8069

E-mail: LEWresults@lewcop.com

Accr. Number: 201329

Project Name / Collection Address: Middle School

City/State (Required): Warren NJ

Zip: 07059

Collected by: Neil Wendt

Certification #:

Age of Property: 45

Purchase Order Number: 160857

Relinquished by: me

Well Tag # (if applicable):

Date: 11/11/16

ALL SAMPLES BELOW SHOULD BE ANALYZED FOR Lead IN DRINKING WATER Turn-around Time Required: 3 days

PLEASE PROVIDE A SINGLE REPORT FOR ALL SAMPLES INCLUDED ON THIS CHAIN OF CUSTODY.

No.	Client Sample ID APT. NUMBER	Collection Location (Ex: Kitchen Sink)	Collection Date	Collection Time	Analysis Requested	Field Parameters			LAB USE
						Field PH:	Field Chlorine:	Temperature at Time of Collection:	
121	21-M-5-BLR	Boys Locker Rm	11/11/16	8 AM	Pb				249 085
122	22-M-5-RW32	Room 32		AM/PM					086
123	23-M-5-RW31	Room 31		AM/PM					087
124	24-M-5-31			AM/PM					088
125	25-M-5-31			AM/PM					089
126	26-M-5-31			AM/PM					090
127	27-M-BGC-LH	Library Hall		AM/PM					091
128	28-M-5-IT	IT Rm		AM/PM					092
129	29-M-WF-RW25	Room 25		AM/PM					093
130	30-M-5-5F	Science Prep		AM/PM					094

Received by:

Tracking Number:

Date: 11-15-16

Time: 0915

AM/PM

NTL Lab ID Number

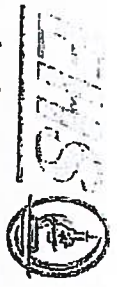

Laboratories

Environmental Hazards Services, LLC
www/leadlab.com 7469 Whitepine Rd
(800) 347-4070 Richmond, VA 23237
(804) 275-4907 (fax)

WaterSmart® Pro

LEAD ONLY

Chain-of-Custody
Analysis by National Testing Laboratories

EMAILED

NOV 18 2016

2085514
11/18/16
~For Lab Use Only~
SEND SAMPLES TO:
556 S. Mansfield St.
Ypsilanti, MI 48197

Company Name: LEW Corporation Address: 1090 Bristol Rd. City/State/Zip: Mountainside NJ 07092

Phone: (908) 654-8068 Fax: (908) 654-8069 E-mail: LABresults@lewcop.com Accr Number: 201329

Project Name / Collection Address: Middle School City/State (Required): Warren NJ Zip: 07059 Age of Property: 45

Collected by: Neil Wandt Certification #: _____ Well Tag # (if applicable): _____ Date: 11/10/16

Purchase Order Number: _____ Relinquished by: mw

ALL SAMPLES BELOW SHOULD BE ANALYZED FOR Lead IN DRINKING WATER Turn-around Time Required: 3 day
PLEASE PROVIDE A SINGLE REPORT FOR ALL SAMPLES INCLUDED ON THIS CHAIN OF CUSTODY.

No.	Client Sample ID APT. NUMBER	Collection Location (Ex: Kitchen Sink)	Collection Date	Collection Time	Analysis Requested	Field Parameters			LAB USE
						Field PH:	Field Chlorine:	Temperature at Time of Collection:	
31	31-N-WC-LH	Library Hall	11/11/16	8:00 PM	AB				744 C95
32	32-N-S-BATH5	BATH5		AM/PM					C96
33	33-N-WF-Rm17	Rm 17		AM/PM					C97
34	34-N-WC-Hall A	Hall A		AM/PM					C98
35	35-N-S-Bath 6	Bath 6		AM/PM					C99
36	36-N-WF-Rm 7	Room 7		AM/PM					C00
37	37-N-WC-Hall A	Hall A		AM/PM					C01
38	38-N-S-STAFF2	STAFF2		AM/PM					C02
39	39-N-S-OFFICE	OFFICE		AM/PM					C03
40	40-N-WC-Hall B	Hall B		AM/PM					C04

Received by: _____
Tracking Number: _____

Date: 11-15-16 Time: 0915 AM/PM

NTTL Lab ID Number



Environmental Hazards Services, LLC
 www.leadlab.com
 (800) 347-4010
 (800) 275-4907 (fax)

7469 Whitepine Rd
 Richmond, VA 23237

WaterSmart® Pro
LEAD ONLY
Chain-of-Custody

Analysis by National Testing Laboratories

EMAILED

NOV 18 2015

DOSS14
 ~For Lab Use Only~
 SEND SAMPLES
 TO:
 556 S. Mainsfield St.
 Ypsilanti, MI 48197

Company Name: ENV Collection Address: 1090 Balsa Rd. City/State/Zip: Mountaineer NJ 07092

Phone: 908 654-8868 Fax: 908 654-8869 E-mail: APResults@LeadLab.com Acct. Number: 201329

Project Name / Collection Address: Middle School City/State (Required): Wayne NJ Zip: 07059 Age of Property: 43

Collected by: Neil Wendt Certification #: _____ Well Tag # (if applicable): _____

Purchase Order Number: _____ Relinquished by: mw Date: 11/11/16

ALL SAMPLES BELOW SHOULD BE ANALYZED FOR Lead IN DRINKING WATER Turn-around Time Required: 5day
 PLEASE PROVIDE A SINGLE REPORT FOR ALL SAMPLES INCLUDED ON THIS CHAIN OF CUSTODY.

No.	Client Sample ID APT. NUMBER	Collection Location (Ex: Kitchen Sink)	Collection Date	Collection Time	Analysis Requested	Field Parameters			LAB USE
						Field PEI:	Field Chlorine:	Temperature at Time of Collection:	
✓ 41	41-N-UC-Hall B	Hall B	11/11/16	9 AM/PM	Pb				744 105 ✓
✓ 42	42-N-S-Bath 2	Bath 2		AM/PM					106 ✓
✓ 43	43-N-S-Bath 8	Bath 8		AM/PM					107 ✓
✓ 44	44-N-S-Nurse	Nurse		AM/PM					108 ✓
✓ 45	45-N-S-Nurse	Nurse		AM/PM					109 ✓
✓ 46	46-N-S-GR Girls Locker Rm	Girls Locker Rm		AM/PM					110 ✓
✓ 47	47-Blank	ASTM Blank 1st 2606 H14		AM/PM					111 ✓
9				AM/PM					
10				AM/PM					

Received by: _____
 Tracking Number: _____

Date: 11-15-16 Time: 0215 AM/PM

NTL Lab ID Number



EHS Laboratories™
 Environmental Hazards Services, LLC
 www.ehsdlab.com
 (800) 347-4010
 (800) 275-4907 (fax)

7469 Whitepine Rd
 Richmond, VA 23237

WaterSmart
LEAD ONLY
 Chain-of-Custody

Analysis by National Testing



16-11-03201

Due Date:

11/22/2016
 (Tuesday)

AE

12/9

~For Lab Use Only~
SEND SAMPLES TO:
 556 S. Mansfield St.
 Ypsilanti, MI 48197

2085514

Company Name: LEW Collection

Address: 1090 Burre Rd.

City/State/Zip: Mountlake WA 98092

Phone: (888) 654-8068

Fax: (888) 654-8069

Email: LEWresults@lewcog.com

Account Number: 201329

Project Name / Collection Address: Middle School

City/State (Required): Warren NJ

Zip: 07059 Age of Property: 45

Collected by: Neil Wenzel

Certification #:

Well Tag # (if applicable):

Purchase Order Number: Project # 160857

Relinquished by: me

Date: 11/11/16

ALL SAMPLES BELOW SHOULD BE ANALYZED FOR lead IN DRINKING WATER Turn-around Time Required: 5 day
 PLEASE PROVIDE A SINGLE REPORT FOR ALL SAMPLES INCLUDED ON THIS CHAIN OF CUSTODY.

No.	Client Sample ID APT. NUMBER	Collection Location (Ex: Kitchen Sink)	Collection Date	Collection Time	Analysis Requested	Field Parameters		LAB USE
						Field PH:	Field Chlorine:	
1	01-M-WC-HallC	HallC	11/11/16	7:00 AM	PL			744066
2	02-M-WC-HallC	"						667
3	03-M-5-KIT	KIT RM						068
4	04-M-5-KIT	"						74417018
5	05-M-5-Rm40	Rm40						74406876
6	06-M-5-Rm40	Rm40						07694
7	07-M-5-5th	5th RM						07672
8	08-M-WC-HallD	HallD						07673
9	09-M-WC-HallD	"						07674
10	10-M-5-Balk	Balk						07675

Date: 11-15-16

Time: 0915

AM/PM

NTL Lab ID Number

14
 13
 12
 11
 10
 9
 8
 7
 6
 5
 4
 3
 2
 1

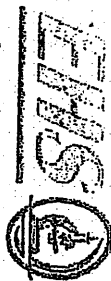

Environmental Hazards Services, LLC

www.ehsdlab.com 7469 Whitepine Rd
(800) 347-4010 Richmond, VA 23237
(804) 275-4907 (fax)

WaterSmart® Pro

LEAD ONLY

Chain-of-Custody

Analysis by National Testing Laboratories

3201

~For Lab Use Only~
SEND SAMPLES
TO:
556 S. Mansfield St.
Ypsilanti, MI 48197

Company Name:

LEW Cafeteria

Address: 1090 Balsa Rd.

City/State/Zip: Mountaineer NJ 07092

Phone: 908 654-8068

Fax: 908 654-8069

E-mail: APRresults@lewschool.com

Account Number: 201329

Project Name / Collection Address: Nichelle School

106 Old Stinking Road

Mountaineer NJ

City/State/Zip: Mountaineer NJ 07092

Age of Property: 45

Collected by: Neil Wendt

Certification #:

Well Tag # (if applicable):

Project Order Number: 160857

Rainquished by: NA

Date: 11/11/16

ALL SAMPLES BELOW SHOULD BE ANALYZED FOR Lead IN DRINKING WATER. Turn-around Time Required: 5 day
PLEASE PROVIDE A SINGLE REPORT FOR ALL SAMPLES INCLUDED ON THIS CHAIN OF CUSTODY.

No.	Client Sample ID APT. NUMBER	Collection Location (Ex: Kitchen Sink)	Collection Date	Collection Time	Analysis Requested	Field Parameters			LAB USE
						Field PpH	Field Chlorine	Temperature at Time of Collection	
11	11-M-5-BATH2	BATH2	11/11/16	7:00 PM	Pb				744 075
12	12-M-5-52	Rm 52							076
13	13-M-5-BR	Boiler Rm							077
14	14-M-5-33	Rm 33							078
15	15-M-5-1011C	Hall C							079
16	16-M-5-BATH3	BATH3							080
17	17-M-5-BATH4	BATH4							081
18	18-M-5-CG	Cafeteria							082
19	19-M-5-Rm35	Rm 35							083
20	20-M-5-BLR	Boiler Room							084

Received by:

Neil Wendt

Date: 11-15-16

Time: 0845

Tracking Number:

Temperature:

AM/PM

NTL Lab ID Number

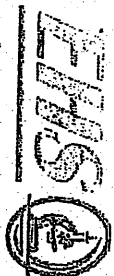

EHS Laboratories
 Environmental Hazards Services, LLC
 www.leadlab.com
 (800) 347-4010
 (804) 275-4907 (fax)

WaterSmart® Pro

LEAD ONLY
 Chain-of-Custody
 Analysis by National Testing Laboratories

~For Lab Use Only~
 SEND SAMPLES
 TO: 3201
 556 S. Mansfield St.
 Ypsilanti, MI 48197

Company Name: LEN Corporation Address: 1090 Bristol Rd. City/State/Zip: Monroeville NJ 07092
 Phone: (908) 654-8068 Fax: (908) 654-8069 Email: LABRESULTS@lencorp.com Acct. Number: 201329
 Project Name / Collection Address: Middle School City/State (Required): Verona NJ Zip: 07059 Age of Property: 45
 Collected by: Neil Wendorf Certification #: _____ Well Tag # (if applicable): _____
 Purchase Order Number: 160557 Relinquished by: me Date: 11/11/16

ALL SAMPLES BELOW SHOULD BE ANALYZED FOR Lead IN DRINKING WATER Turn-around Time Required: 5 days
 PLEASE PROVIDE A SINGLE REPORT FOR ALL SAMPLES INCLUDED ON THIS CHAIN OF CUSTODY.

No.	Client Sample ID APT. NUMBER	Collection Location (Ex: Kitchen Sink)	Collection Date	Collection Time	Analysis Requested	Field Parameters			LAB USE
						Field PH:	Field Chlorine:	Temperature at Time of Collection:	
21	21-N-5-BLK	Boys Locker Rm	11/11/16	8:00 PM	Pb				744 085
22	22-N-5-RM32	Room 32		AM/PM					086
23	23-N-5-RM31	Room 31		AM/PM					087
24	24-N-5-31			AM/PM					088
25	25-N-5-31			AM/PM					089
26	26-N-5-31			AM/PM					090
27	27-N-BVC-LH	Library Hall		AM/PM					091
28	28-N-5-5T	IT Rm		AM/PM					092
29	29-N-WF-RM25	Room 25		AM/PM					093
30	30-N-5-5F	Science Prep		AM/PM					094

Received by: _____ Date: 11-15-16 Temperature: _____
 Tracking Number: _____

NTL Lab ID Number



EHS Laboratories

Environmental Hazards Services, LLC
www.ehsdlab.com
(800) 347-4010
(800) 275-4907 (fax)

7469 Whitepine Rd
Richmond, VA 23237

WaterSmart® Pro

LEAD ONLY

Chain-of-Custody

Analysis by National Testing Laboratories

~For Lab Use Only~
SEND SAMPLES
TO: 3209
556 S. Mansfield St.
Ypsilanti, MI 48197

Company Name: LEW Corporation Address: 1090 Bristol Rd. City/State/Zip: Newmarket NJ 07092

Phone: 908 654-8068 Fax: 908 654-8069 Email: APBresults@leware.com Acct. Number: 201320

Project Name / Collection Address: Middle School City/State (Required): Warren NJ Zip: 07059 Age of Property: 45

Collected by: Neil Wandt Certification #: _____ Well Tag # (if applicable): _____

Purchase Order Number: _____ Relinquished by: NW Date: 1/11/16

ALL SAMPLES BELOW SHOULD BE ANALYZED FOR Lead IN DRINKING WATER Furn-around Time Required: 3 days
PLEASE PROVIDE A SINGLE REPORT FOR ALL SAMPLES INCLUDED ON THIS CHAIN OF CUSTODY.

No.	Client Sample ID APT# NUMBER	Collection Location (Ex: Kitchen Sink)	Collection Date	Collection Time	Analysis Requested	Field Parameters			LAB USE
						Field PH:	Field Chlorine:	Temperature at Time of Collection:	
31	31-M-WC-LH	Library Hall	11/11/16	8:00 PM	PH				744 095
32	32-M-S-Bath5	Bath 5		AM/PM					096
33	33-M-WF-Rm17	Rm 17		AM/PM					097
34	34-M-WC-HallA	Hall A		AM/PM					098
35	35-M-S-Bath 6	Bath 6		AM/PM					099
36	36-M-WF-Rm 7	Room 7		AM/PM					100
37	37-M-WC-HallA	Hall A		AM/PM					101
38	38-M-S-Staff2	Staff 2		AM/PM					102
39	39-M-S-Office	Office		AM/PM					103
40	40-M-WC-Hall B	Hall B		AM/PM					104

Received by: _____ Date: 11-15-16 Time: 0215 AM/PM _____
Temperature: _____

Tracking Number: _____
Page 4 of 5
NTL Lab ID Number



EH&S Laboratories
 Environmental Hazards Services, LLC
 www.leadlab.com
 (800) 347-4010
 (804) 275-4907 (fax)

7469 Whitepine Rd
 Richmond, VA 23237

WaterSmart® Pro

LEAD ONLY

Chain-of-Custody

Analysis by National Testing Laboratories

~For Lab Use Only~
SEND SAMPLES TO:
 3201
 556 S. Mansfield St.
 Ypsilanti, MI 48197

Company Name: LEW Corporation

Address: 1090 Burrell Rd.

City/State/Zip: Mountainside NJ 07092

Phone: (908) 654-8068

Fax: (908) 654-8069

Email: LABresults@leware.com

Account Number: 201329

Project Name / Collection Address: Kiddle School

City/State (Required): Weston NJ

Zip: 07059

Age of Property: 45

Collected by: Neil Wendt

Certification #:

Well Tag # (if applicable):

Relinquished by: W

Date: 11/11/16

ALL SAMPLES BELOW SHOULD BE ANALYZED FOR Lead IN DRINKING WATER Turn-around Time Required: 3 day
 PLEASE PROVIDE A SINGLE REPORT FOR ALL SAMPLES INCLUDED ON THIS CHAIN OF CUSTODY.

No.	Client Sample ID APT. NUMBER	Collection Location (Ex: Kitchen Sink)	Collection Date	Collection Time	Analysis Requested	Field Parameters			LAB USE
						Field PH:	Field Chlorine:	Temperature at Time of Collection:	
41	41-N-0C-Hall B	Hall B	11/11/16	9 AM/PM	Pb				744 105
42	42-N-5-Bath 2	Bath 2							106
43	43-N-5-Bath 8	Bath 8							107
44	44-N-5-Nurse	Nurse							108
45	45-N-5-Nurse	Nurse							108
46	46-N-5-CLB	Girls Locker Rm							110
47	47-Blank	ASTM Blank 1st 2606 H14							111
9									
10									

Received by: R

Date: 11-15-16

Time: 0915

AM/PM

Temperature:

AM/PM

Tracking Number:

NTL Lab ID Number

UPS Campusship: View/Print Label

1. Ensure there are no other shipping or tracking labels attached to your package. Select the Print button on the print dialog box that appears. Note: If your browser does not support this function select Print from the File menu to print the label.

2. Fold the printed label at the solid line below. Place the label in a UPS Shipping Pouch. If you do not have a pouch, affix the folded label using clear plastic shipping tape over the entire label.





3. GETTING YOUR SHIPMENT TO UPS

Customers with a Daily Pickup
Your driver will pickup your shipment(s) as usual.

Customers without a Daily Pickup
Take your package to any location of The UPS Store®, UPS Access Point™ location, UPS Drop Box, UPS Customer Center, UPS Alliances (Office Depot® or Staples®) or Authorized Shipping Outlet near you. Items sent via UPS Return Services(SM) (including via Ground) are also accepted at Drop Boxes. To find the location nearest you, please visit the Resources area of Campusship and select UPS Locations.
Schedule a same day or future day Pickup to have a UPS driver pickup all your Campusship packages.
Hand the package to any UPS driver in your area.

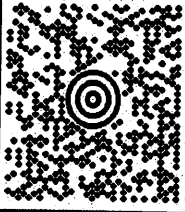
UPS Access Point™
THE UPS STORE
SPARKLEWASH LAUNDROMAT THE UPS STORE
6005 BELMONT RD
NORTH CHESTERFIELD, VA 23234
UPS Access Point™
12220 CHATTANOOGA PLZ
MIDLOTHIAN, VA 23112

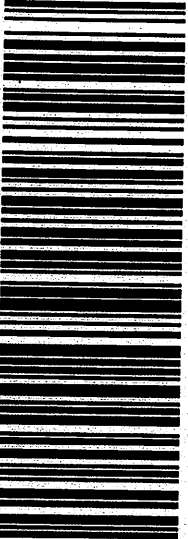
FOLD HERE

LEW CORP ENVIRONMENTAL HAZARDOUS SERVICES 7469 WHITEPINE RD RICHMOND VA 23237	 5 LBS	11 OF 20
SHIP TO: SAMPLE RECEIVING 734-483-8333 NATIONAL TESTING LABORATORIES 556 SOUTH MANSFIELD ST YPSILANTI MI 48197-5166		
		
 MI 481 0-01		
UPS GROUND TRACKING #: 1Z 5F6 00Y 03 9185 5218		
		
BILLING: P/P BHS Acct Number: 201327 Ship From Zip Code: 07092 CS 18.5.39 WNDTNSD 78.0A.07/2016 		

M-S

UPS CampussShip: Shipment Label

UPS CampussShip: View/Print Label

1. Ensure there are no other shipping or tracking labels attached to your package. Select the Print button on the print dialog box that appears. Note: If your browser does not support this function select Print from the File menu to print the label.

2. Fold the printed label at the solid line below. Place the label in a UPS Shipping Pouch. If you do not have a pouch, affix the folded label using clear plastic shipping tape over the entire label.

3. GETTING YOUR SHIPMENT TO UPS

Customers with a Daily Pickup

Your driver will pickup your shipment(s) as usual.

Customers without a Daily Pickup

Take your package to any location of The UPS Store®, UPS Access Point™(TM) location, UPS Drop Box, UPS Customer Center, UPS Alliances (Office Depot® or Staples®) or Authorized Shipping Outlet near you. Items sent via UPS Return Services(SM) (including via Ground) are also accepted at Drop Boxes. To find the location nearest you, please visit the Resources area of CampussShip and select UPS Locations.



Schedule a same day or future day Pickup to have a UPS driver pickup all your CampussShip packages.

Hand the package to any UPS driver in your area.

UPS Access Point™
 THE UPS STORE
 6933 COMMONS PLZ
 CHESTERFIELD, VA 23832

UPS Access Point™
 SPARKLEWASH LAUNDROMAT THE UPS STORE
 6005 BELMONT RD
 NORTH CHESTERFIELD, VA 23234

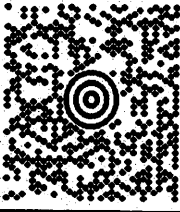
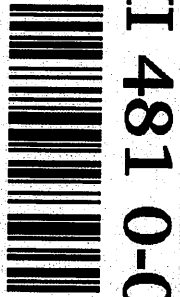
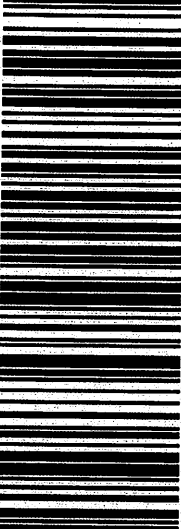
FOLD HERE

LEW CORP ENVIRONMENTAL HAZARDS SERVICES 7469 WHITEPINE RD RICHMOND VA 23237 5 LBS	12 OF 20
SHIP TO: SAMPLE RECEIVING 734-483-8333 NATIONAL TESTING LABORATORIES 556 SOUTH MANSFIELD ST YPSILANTI MI 48197-5166	
	
MI 481 0-01 	
UPS GROUND TRACKING #: 1Z 5F6 00Y 03 9339 3820	
	
BILLING: P/P EHS Acct Number: 201327 Ship From Zip Code: 07092 CS 18.5.39 WNTNVS0 78.OA.07/2016 	

M-5

UPS CampussShip: View/Print Label

1. Ensure there are no other shipping or tracking labels attached to your package. Select the Print button on the print dialog box that appears. Note: If your browser does not support this function select Print from the File menu to print the label.

2. Fold the printed label at the solid line below. Place the label in a UPS Shipping Pouch. If you do not have a pouch, affix the folded label using clear plastic shipping tape over the entire label.





3. GETTING YOUR SHIPMENT TO UPS

Customers with a Daily Pickup
Your driver will pickup your shipment(s) as usual.

Customers without a Daily Pickup
Take your package to any location of The UPS Store®, UPS Access Point™(TM) location, UPS Drop Box, UPS Customer Center, UPS Alliances (Office Depot® or Staples®) or Authorized Shipping Outlet near you. Items sent via UPS Return Services(SM) (including via Ground) are also accepted at Drop Boxes. To find the location nearest you, please visit the Resources area of CampussShip and select UPS Locations.
Schedule a same day or future day Pickup to have a UPS driver pickup all your CampussShip packages.

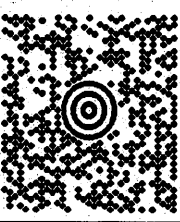
Hand the package to any UPS driver in your area.
UPS Access Point™
UPS Access Point™
THE UPS STORE
SPARKLEWASH LAUNDROMAT THE UPS STORE
6933 COMMONS PLZ
6005 BELMONT RD
CHESTERFIELD, VA 23832
NORTH CHESTERFIELD, VA
23234

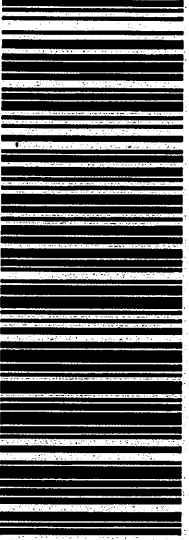
FOLD HERE

LEW CORP ENVIRONMENTAL HAZARDS SERVICES 7469 WHITING RD RICHMOND VA 23237	 13 OF 20
SHIP TO: SAMPLE RECEIVING 734-483-8333 NATIONAL TESTING LABORATORIES 556 SOUTH MANSFIELD ST YPSILANTI MI 48197-5166	
	
MI 481 0-01 	
UPS GROUND TRACKING #: 1Z 5F6 00Y 03 9085 9038	
	
BILLING: P/P	
EHSS Acct Number: 2013327 Ship From Zip Code: 07092 CS 18.5.39, VANINVS0 78.0A 07/2016	
	

M-S/M-WC

LEW CORP
ENVIRONMENTAL HAZARDS SERVICES
7469 WHITEPINE RD
RICHMOND VA 23237



14 OF 20

SHIP TO:
SAMPLE RECEIVING
734-483-8333
NATIONAL TESTING LABORATORIES
556 SOUTH MANSFIELD ST
YPSILANTI MI 48197-5166

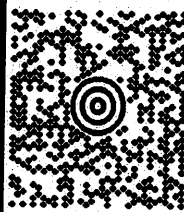

MI 481 0-01

UPS GROUND
TRACKING #: 1Z 5F6 00Y 03 9144 6848

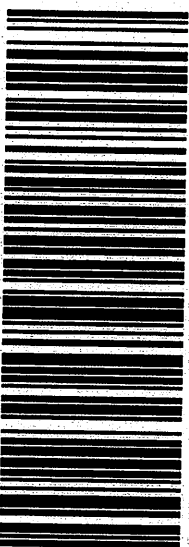

BILLING: P/P

EHS Acct Number: 201327
Ship From Zip Code: 07092

CS 18.5.35 WNTNVS0 78.0A 07/2016



M-5

FOLD HERE

CHESTERFIELD, VA 23832
6933 COMMONS PLZ
THE UPS STORE

UPS Access Point™
SPARKLEWASH LAUNDRMAT THE UPS STORE
6005 BELMONT RD
NORTH CHESTERFIELD, VA 23234

- Hand the package to any UPS driver in your area.
1. Ensure there are no other shipping or tracking labels attached to your package. Select the Print button on the print dialog box that appears. Note: If your browser does not support this function select Print from the File menu to print the label.
 2. Fold the printed label at the solid line below. Place the label in a UPS Shipping Pouch. If you do not have a pouch, affix the folded label using clear plastic shipping tape over the entire label.
 3. GETTING YOUR SHIPMENT TO UPS
Customers with a Daily Pickup
Your driver will pickup your shipment(s) as usual.
Customers without a Daily Pickup
Take your package to any location of The UPS Store®, UPS Access Point™ location, UPS Drop Box, UPS Customer Center, UPS Alliances (Office Depot® or Staples®) or Authorized Shipping Outlet near you. Items sent via UPS Return Services(SM) (including via Ground) are also accepted at Drop Boxes. To find the location nearest you, please visit the Resources area of CampusShip and select UPS Locations.
Schedule a same day or future day Pickup to have a UPS driver pickup all your CampusShip packages.

UPS CampusShip: View/Print Label

UPS CampusShip: Shipment Label



556 South Mansfield Street
Ypsilanti, MI 48197
1-800-604-1995

Lead Only

Analysis Report

Customer: LEW Corp
1090 Bristol Rd
Mountainside NJ 07092

Report Number: 16-11-03212
Received Date: 11/17/2016
Reported Date: 12/1/2016
Sampled By: Neil Wendt
Tech. Certification #:

P.O. Number:

Project Test/Address: Central School; 109 Mt. Bethel Rd., Warren, NJ 07059

Client Number: 201327

Sample #	Sample ID	Method	Parameter	Level Detected	EPA Standard	Units	LRL	Sampled	Analyzed
744264	01-C-B-BH Basement Hall	200.8	Lead	3	15	ug/L	1	11/10/2016	11/23/2016
744265	02-C-5-Bath1 Boys Rm	200.8	Lead	4	15	ug/L	1	11/10/2016	11/23/2016
744266	03-C-5-Bath2 Girls Rm	200.8	Lead	4	15	ug/L	1	11/10/2016	11/23/2016
744267	04-C-5-Art Art Rm	200.8	Lead	ND	15	ug/L	1	11/10/2016	11/23/2016
744268	05-C-5-Kit Kitchen	200.8	Lead	4	15	ug/L	1	11/10/2016	11/23/2016
744269	06-C-5-bath3 Girls Rm	200.8	Lead	2	15	ug/L	1	11/10/2016	11/23/2016
744270	07-C-5-Nurse Nurse	200.8	Lead	2	15	ug/L	1	11/10/2016	11/23/2016
744271	08-C-5-bath4 Nurse	200.8	Lead	1	15	ug/L	1	11/10/2016	11/23/2016
744272	09-C-5-bath5 Nurse	200.8	Lead	1	15	ug/L	1	11/10/2016	11/23/2016
744273	10-C-WC-MainHall Main Hall	200.8	Lead	ND	15	ug/L	1	11/10/2016	11/23/2016
744274	11-C-WC-MainHall Main Hall	200.8	Lead	1	15	ug/L	1	11/10/2016	11/23/2016
744275	12-C-5-Staff Staff Rm	200.8	Lead	ND	15	ug/L	1	11/10/2016	11/23/2016
744276	13-C-5-bath6 Bath6 boys rm	200.8	Lead	1	15	ug/L	1	11/10/2016	11/23/2016
744277	15-C-5-bath7 girls rm	200.8	Lead	1	15	ug/L	1	11/10/2016	11/23/2016
744278	16-C-5-Bath8 boys rm	200.8	Lead	4	15	ug/L	1	11/10/2016	11/23/2016
744279	17-C-WC-HallA Hall A	200.8	Lead	ND	15	ug/L	1	11/10/2016	11/23/2016
744280	20-C-B-HallA Hall A	200.8	Lead	1	15	ug/L	1	11/10/2016	11/23/2016
744281	21-C-5B-Rm16 Room 16	200.8	Lead	12	15	ug/L	1	11/10/2016	11/23/2016
744282	22-C-5B-Rm17 Room 17	200.8	Lead	1	15	ug/L	1	11/10/2016	11/23/2016
744283	23-C-WCA-HallB Hall B	200.8	Lead	ND	15	ug/L	1	11/10/2016	11/23/2016
744284	24-CWCB-HallB Hall B	200.8	Lead	ND	15	ug/L	1	11/10/2016	11/23/2016
744285	25-C-5-bath9 Girls Rm	200.8	Lead	ND	15	ug/L	1	11/10/2016	11/23/2016
744286	26-C-5-bath10 bath 10	200.8	Lead	1	15	ug/L	1	11/10/2016	11/23/2016
744287	27-C-5B-Rm20 Room 20	200.8	Lead	1	15	ug/L	1	11/10/2016	11/23/2016
744288	28-C-5B-Rm21 Room 21	200.8	Lead	7	15	ug/L	1	11/10/2016	11/23/2016
744289	29-C-5B-Rm22 Room 22	200.8	Lead	2	15	ug/L	1	11/10/2016	11/23/2016

Results represent the analysis of samples submitted by the client. Sample location, description, field parameter results, etc. were provided by the client. This report cannot be reproduced, except in full, without the written approval of National Testing Laboratories, LTD.

Sample #	Sample ID	Method	Parameter	Level		Units	LRL	Sampled	Analyzed
				Detected	EPA Standard				
744290	30-C-5B-Hall C Hall C	200.8	Lead	2	15	ug/L	1	11/10/2016	11/23/2016
744291	31-C-5B-Rm23 Room 23	200.8	Lead	3	15	ug/L	1	11/10/2016	11/23/2016
744292	32-C-5B-Rm24 Room 24	200.8	Lead	13	15	ug/L	1	11/10/2016	11/23/2016
744293	33-C-WC-HallC Hall C	200.8	Lead	ND	15	ug/L	1	11/10/2016	11/24/2016
744294	38-C-5B-Rm28 Room 28	200.8	Lead	5	15	ug/L	1	11/10/2016	11/24/2016
744295	39-C-5B-Rm27 Room 27	200.8	Lead	3	15	ug/L	1	11/10/2016	11/24/2016
744296	ASTM Blank Central School	200.8	Lead	ND	15	ug/L	1	11/10/2016	11/24/2016

Analyst	Tests
JP	200.8

The results herein conform to TNI and ISO/IEC 17025:2005 standards, where applicable, unless otherwise narrated in the body of the report. The uncertainty for the test results are available upon request. All Dates and Times are reported as Eastern Time.

Report Notes:

Legend:

- "ND" This contaminant was not detected at or above our lower reporting limit (LRL).
- "NA" Not analyzed.
- "EPA Standard" This column indicates the Maximum Contaminant Level (MCL) for EPA Primary Standards or the guideline values for EPA Secondary Standards.
- "LRL" This column indicates the Lower Reporting Limit, which is the lowest level that the laboratory can detect a contaminant.
- "P/A" Presence/Absence

Reviewed by Authorized Signatory





556 South Mansfield Street
Ypsilanti, MI 48197
1-800-604-1995

Lead Only

Analysis Report

Customer: LEW Corp
1090 Bristol Rd
Mountainside NJ 07092

Report Number: 16-12-01118
Received Date: 12/7/2016
Reported Date: 12/16/2016
Sampled By: Neil Wendt
Tech. Certification #:

P.O. Number:
Project Test/Address: Central School 109 Mt. Bethel Rd., Warren, NJ
Client Number: 201327

Report Notes

Sample #	Sample ID	Method	Parameter	Level Detected	EPA Standard	Units	LRL	Sampled	Analyzed
744538	36-C-SB-RM29 Room 29	200.8	Lead	9	15	ug/L	1	12/3/2016	12/8/2016
744539	37-C-SB-RM26 Room 26	200.8	Lead	1	15	ug/L	1	12/3/2016	12/14/2016

Analyst	Tests
JP	200.8

The results herein conform to TNI and ISO/IEC 17025:2005 standards, where applicable, unless otherwise narrated in the body of the report. The uncertainty for the test results are available upon request. All Dates and Times are reported as Eastern Time.

Legend:

- "ND" This contaminant was not detected at or above our lower reporting limit (LRL).
- "NA" Not analyzed.
- "EPA Standard" This column indicates the Maximum Contaminant Level (MCL) for EPA Primary Standards or the guideline values for EPA Secondary Standards.
- "LRL" This column indicates the Lower Reporting Limit, which is the lowest level that the laboratory can detect a contaminant.
- "P/A" Presence/Absence

Reviewed by Authorized Signatory

National Testing Laboratories, Ltd.

556 South Mansfield Ypsilanti, MI 48197

Phone 734-483-8333 Fax 734-483-0340

(E-mail) cmacmillan@NTLLABS.com



December 14, 2016

PROJECT COVER SHEET

School: Building & Grounds; 94 Mountain Ave., Warren, NJ 07059

Order number: 2085586

NTL Sample number(s): 744297

Client name: LEW Corp
1090 Bristol Rd
Mountainside, NJ 07092

Analysis Type: Lead, EPA Method 200.8 and/or Standard Method 3113B

Results, Discussion, Qualifiers:

N/A

Christine MacMillan

National Testing Laboratories, Ltd.
Laboratory Director

Corporate Headquarters

6571 Wilson Mills Rd.
Cleveland, Ohio 44143
Phone 440-449-2525 Fax 440-449-8585
Toll free 800-458-3330
Website: www.ntllabs.com



556 South Mansfield Street
Ypsilanti, MI 48197
1-800-604-1995

Lead Only

Analysis Report

Customer: LEW Corp
1090 Bristol Rd
Mountainside NJ 07092

Report Number: 16-11-03214
Received Date: 11/15/2016
Reported Date: 12/8/2016
Sampled By: Neil Wendt
Tech. Certification #:

P.O. Number:

Project Test/Address: Building & Grounds; 94 Mountain Ave., Warren, NJ 07059

Client Number: 201327

Report Notes

Sample #	Sample ID	Method	Parameter	Level		EPA Standard	Units	LRL	Sampled	Analyzed
				Detected						
744297	01-BG-5-Kit Kitchen Sink	200.8	Lead	2		15	ug/L	1	11/10/2016	11/24/2016

Analyst	Tests
JP	200.8

The results herein conform to TNI and ISO/IEC 17025:2005 standards, where applicable, unless otherwise narrated in the body of the report. The uncertainty for the test results are available upon request. All Dates and Times are reported as Eastern Time.

Legend:

- "ND" This contaminant was not detected at or above our lower reporting limit (LRL).
- "NA" Not analyzed.
- "EPA Standard" This column indicates the Maximum Contaminant Level (MCL) for EPA Primary Standards or the guideline values for EPA Secondary Standards.
- "LRL" This column indicates the Lower Reporting Limit, which is the lowest level that the laboratory can detect a contaminant.
- "P/A" Presence/Absence

Reviewed by Authorized Signatory



EHS Laboratories™
 Environmental Hazards Services, LLC
 www.ehsdlab.com
 (800) 347-4010
 (804) 275-4907 (fax)

7469 Whitepine Rd
 Richmond, VA 23237

WaterSmart® Pro

LEAD ONLY
 Chain-of-Custody
 Analysis by National Testing Laboratories

2085586
 ~For Lab Use Only~
 SEND SAMPLES TO:
 556 S. Mansfield St.
 Ypsilanti, MI 48197

Company Name: LEW Collocation Address: 1090 Bristol Rd. City/State/Zip: Mountlake WA 98092
 Phone: (888) 654-8068 Fax: (808) 654-8069 Email: LABresults@lewcog.com Acct Number: 2013019
 Project Name / Collection Address: Beilquist Farms 94 Mountain Ave City/State (Required): Warren NJ Zip: 07059 Age of Property: 65
 Collected by: Neil Wendorf Certification #: _____ Well Tag # (if applicable): _____
 Purchase Order Number: 160 Relinquished by: me Date: 11/16/16

ALL SAMPLES BELOW SHOULD BE ANALYZED FOR Lead IN DRINKING WATER Turn-around Time Required: _____
 PLEASE PROVIDE A SINGLE REPORT FOR ALL SAMPLES INCLUDED ON THIS CHAIN OF CUSTODY

No.	Client Sample ID APT. NUMBER	Collection Location (Ex: Kitchen Sink)	Collection Date	Collection Time	Analysis Requested	Field Parameters			LAB USE
						Field PH	Field Chlorine	Temperature at Time of Collection	
1	01-B6-5-KIT	Kitchen Sink	11/16/16	10 AM PM	Lead				744297
2									
3									
4									
5									
6									
7									
8									
9									
10									

Received by: ES
 Tracking Number: 125FE00F0391721919

Date: 11-15-16 Time: 0915
 Temperature: _____ AM / PM

NTL Lab ID Number

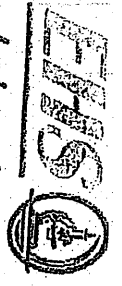

EHSO Laboratories
 Environmental Hazards Services, LLC
 www.leadlab.com
 (800) 347-4010
 (804) 278-4907 (fax)

7469 Whitepine Rd
 Richmond, VA 23227

WaterSmart® Pro
LEAD ONLY
Chain-of-Custody
 Analysis by National Testing Laboratories



16-11-03214

Due Date:
 11/22/2016
 (Tuesday)
 AE

1211

Company Name: LEW Corporation Address: 1090 Balsa Rd.
 Phone: (808) 654-8068 Fax: (808) 654-8069 E-mail: labresults@leware.com City/State/Zip: Mountain View NJ 07092
 Project Name / Collection Address: Billie & Emmonds 94 Mountain Ave Acct. Number: 201329
 Collected by: Neil Wondy Certification #: Warren NJ Zip: 07059 Age of Property: 65
 Purchase Order Number: 160 Relinquished by: mw Well Tag # (if applicable): _____ Date: 11/16/16

ALL SAMPLES BELOW SHOULD BE ANALYZED FOR Lead IN DRINKING WATER Turn-around Time Required: _____
 PLEASE PROVIDE A SINGLE REPORT FOR ALL SAMPLES INCLUDED ON THIS CHAIN OF CUSTODY.

No.	Client Sample ID APT. NUMBER	Collection Location (Ex: Kitchen Sink)	Collection Date	Collection Time	Analysis Requested	Field Parameters			LAB USE
						Field PH:	Field Chlorine:	Temperature at Time of Collection:	
1	01-BG-5-KIT	Kitchen Sink	11/16/16	10:00 PM	Lead				
2									
3									
4									
5									
6									
7									
8									
9									
10									

744297

Received by: Pe
 Tracking Number: 125F6 00F 03 21721415

Date: 11-15-16 Temperature: _____ Time: 0915 AM/PM

NTL Lab ID Number